Dept. of Cit. & Immig.
JUL 16 1962
LIBRARY

CJN EXCLUSIVE

NASSER'S NEW TUNE: DON'T ATTACK ISRAEL

London, (CJN) — A shock awaited the "Palestine Experts" of the Arab League countries this week as they prepared to leave for Cairo to resume discussion of "the threat from Israel." Before them was the full text of a speech delivered a few days earlier by President Nasser to a visiting delegation from Gaza. The Egyptian Press had reported it only in part. The Arab League delegates had to contend with nothing less than advice from the Egyptian President that they put aside all thoughts of an early and decisive military victory over Israel. At the last minute the "Experts" called off their conference.

"He who wants to win a battle must prepare for it," Nasser declared. "He who is not sure of victory, but tries to make the people believe that victory is near, is a traitor," he warned. With startling frankness Nasser commented: "I can impose my views on myself, but can I impose them on Ben-Gurion, too? When I make a decision I must be confident that I can impose my views on my forces and that I can impose my forces on Ben-Gurion and those behind him."

Palestine, he declared, was the most difficult problem in the world. "He who claims that he has made plans for solving this question is just laughing at you. I am not telling you that I have a plan . . . Anyone who today says that he has a plan for the liberation of Palestine is mocking you."

NEW WEAPON: REALISM

Here was Nasser hitting back with an unusual weapon — realism. He was replying to the Syrian Ba'ath leader Akram Haurani, who has been taunting him these past few weeks with failure to stop the Israelis using the Gulf of Akaba. He was getting at Prime Minister Kassem of Iraq, who has boasted of plans for Palestine's liberation. He was having a smack at King Hussein of Jordan, who claims the leadership of Palestine's Arabs. But he was also spelling out some hard facts for all the Arab peoples.

There was even harsher advice for the Gaza Arabs themselves. Certainly the Egyptians would back them when the day came to restore Arab rights in Palestine, but they had to do something about organising themselves first. "You say that you want to rebuild the Palestinian entity," Nasser noted. "Well, then, you must travel to every country where there are Palestinians and contact them." But, while preparing themselves for the battle against the Jews, what about living conditions in the Gaza Strip itself? "Do not count on the U.N. Relief and Works Agency," Nasser warned. "One day that relief will end."

SOMETHING WRONG

This was the voice of a different Nasser from the one to whom Middle East Arabs have become accustomed. But the same voice can speak in two accents. This week the National Congress of the United Arab Republic adopted the Charter which is intended to guide the country along the path of "Arab Socialism" to a glorious future. But its first aim, as stated by the Presidential spokesman, is "the liberation of Palestine from the usurper and the liquidation of imperialist Zionism in this area." The new Egyptian budget was also published this week, revealing a record defence and security appropriation of £138 million. Nasser did not say that the fight with Israel was off: only that the Arabs had to be prepared.

But the week was not without its major shock for the Egyptian President himself. He learned that his multi-million pound Aswan High Dam, destined to bring power and water to large areas of arid land, was in danger of partial disintegration, if not of collapse. An independent report prepared for him by non-Russian experts said that a great deal of underpinning would be needed to ensure that the foundations did not crumble away. There were angry messages to the Soviet Union, whose engineers are responsible for the project. The result was that the Russians withdrew their chief expert at Aswan, Professor Komzin, and replaced him with another one, Alexander Alexandrov. And the Egyptian Finance Minister, in an urgent message to Miscow, suggested that it would be as well if someone in authority were to come to find out for himself what had gone wrong. The Russians agreed. Anastas Mikoyan, first deputy to Mr. Khrushchev, is due in Cairo within the next few weeks.

(Copyright by The Canadian Jewish News & JCNFS)

Friday, July 13, 1962
11th of TAMUZ 5722
SIDRAH: HUKAT-BALAK
Candle Lighting
in Toronto 8:43

THE CANADIAN JEWISH NEWS

PUBLISHED EVERY FRIDAY

CANADA'S NATIONAL JEWISH NEWSPAPER

Price - 10¢

Authorized as Second Class Mail, Post Office Department, Ottawa, and for payment of postage in cash.

• LARGEST CIRCULATION OF ANY JEWISH NEWSPAPER IN CANADA •

TORONTO, FRIDAY, JULY 13, 1962

Library, Citizenship & Immigration
Dept. of Citizenship Bldg.,
Room 100, Cit. # 6307
Ottawa, Ont.

CONFER ON MILITARY SITUATION — From left to right: Israeli Premier David Ben Gurion; General Zvi Zur, Chief of General Staff; Shimon Peres, Deputy Minister of Defence.

BONN, PARIS TO HELP ISRAEL

20,000 JEWS LEFT IN ALGERIA

JERUSLALEM (JCNS) — The State of Israel has officially recognized the independence of Algeria it was announced here on Sunday following a cabinet meeting.

This step is one in the direction indicated recently by Mrs. Golda Meir, in her address to the Knesset (parliament) appealed for close relations with independent Algeria. She stated that such relations would be of benefit to both parties and should be established along the lines that exist between Israel and other new Afro-Asian nations.

SPECIAL "JOINT" OFFICE

A report from Vienna relates that the Joint Distribution Committee established a special office in Algiers to provide relief and other social welfare services to the remaining Jews in need.

(According to the latest figures only about twenty thousand Jews are left in Algeria. Between 100,000 and 120,000 are reported to have escaped to France.)

Mr. Charles Jordan, Director General of the American Joint Distribution Committee made a statement in Vienna about the new activities of J.D.C. in Algeria. He said:

"The new office of the "Joint" has been set up in the deserted Jewish Maimonides College in Algiers. It will share the building with the H.I.A.S. representative.

Mr. Jordan stated that "no matter how few are left we must devote ourselves to taking care of the aged, the invalids, and the children who are unable to take care of themselves. There is no Jewish community leadership left in Algeria," he concluded, "except two heroic rabbis who stayed on to look after their flocks".

(Continued on Page 10

DE GAULLE, ADENAUER FOR JERUSALEM ROLE IN E.C.M.

Paris, (JCNS) — Chancellor Conrad Adenauer, the West German Chancellor, last week sent a confidential message to Israel's Prime Minister, David Ben Gurion. Dr. Adenauer himself revealed the news about the message when talking to your correspondent here at the German Embassy.

I interviewed the aging Chancellor during the reception given in his honour by the West German Ambassador, Dr. Blanckenhorn. The leader of Germany told me that his message to the Israeli Premier is related to the problem of having Israel join "in some form" the European Common Market organisation. At this occasion Dr. Adenauer praised Ben Gurion and said that during their meeting last year in New York Mr. Ben Gurion impressed him "very deeply".

CONFER ABOUT ISRAEL

I also learned from reliable sources that the problem of Israel's relations with the Common Market came up for brief discussion during the talks between President Charles de Gaulle and Dr. Conrad Adenauer. The German and French leaders conferred here last week.

Both leaders who are most influential in the Common Market seem to share the views that a solution be found to free Israel from the threat of financial economic strangulation should she be left out of the Common Market.

ISRAEL ASKS 'SIX' FOR 'ALL-IN' PACT

Brussels, (CJN) — M. Jean Rey, Vice-President of the Common Market's Executive Commission, gave a report to the Six's Council of Ministers on recent discussions between the Commission and Israeli representatives, sources close to the Council said here yesterday.

The report confirmed that Israeli representatives had proposed that a comprehensive trading agreement should be signed by Israel and the Common Market, the sources said. In return, Israel would agree to contribute to the Six's aid to associated African countries, they added.

According to the sources, the Commission will prepare a full report on the talks which will be discussed by the Council of Ministers during their next meeting, at the end of July.

B. G., STAFF MEET ON EMERGENCY

Jerusalem, (JCNS) — Premier David Ben-Gurion met the Israel Army Chief of Staff, General Zvi Tsur. They are said to have discussed the situation which developed on the border with Jordan following the incident in which two Israeli soldiers were killed and three wounded when the Jordanians opened fire at Abu Tor

The Israel-Jordan Mixed Armistice Commission will meet this afternoon for a third time in Jerusalem. Two emergency meetings were held yesterday at which the Jordanians made counter complaints alleging that the Israelis shot at Arab Legion positions in the Old City. U.N. Observers are expected to complete their investigation by the time the Commission meet again today.

According to Amman Radio, the Jordanian Director-General of the Ministry of Reconstruction at a rally celebrating Algeria's independence called on Jordanians to emulate Algerians and "liberate Palestine."

London, (JCNS) — "The first step towards the creation of conditions for an Arab-Israeli peace settlement" should be Israel's return to a policy of non-identification which she had abandoned 12 years ago. This was stated by Mr. Richard Crossman, M.P. when addressing a Mapam Forum here.

It had been against the advice of the President, Professor Chaim Weizmann, that the Israeli Government had sided so completely with the West during the outbreak of the Korean war, in 1950. He stated: "It was a decisive step", but its consequent advantages in the military sphere, as well as financially, had been far outweighed by the negative psychological and political effects which it had had both on the relations with the Arab neighbours, and on the very concept and nature of the Jewish State itself.

"Had Israel, like the Arab States, remained uncommitted to either of the power blocs, West or East, no one could of course assert with certainty that the hostility between the Jews and the Arabs would have come to an end; but there would at least have been common ground between them on the basis of keeping the Middle East out of the cold war," Mr. Crossman argued.

SAY ATOM FOR PEACE ONLY

WASHINGTON (CJN) — An Associated Press report from Jerusalem suggesting Israel might be on the verge of producing nuclear weapons drew a rebuttal from the Israeli Embassy here.

(The "New York Herald-Tribune" appeared with a long front-page article based on the statement published some months ago by Prof. Martin Buber and several other professors, dealing with the danger of the introduction of nuclear armament to the Middle East zone.)

An Embassy spokesman, asked about the story, recalled that Prime Minister Ben-Gurion had called similar reports in December 1960 "either a deliberate or unconscious untruth." What Mr. Ben-Gurion said then still stands, the spokesman said and added:

"There has been no change in the situation."

State Department specialists said they had no reason to change the position they took in December, 1960, when the Department stated construction of Israel's nuclear reactor "does not represent a cause for special concern."

Commentary • By M. J. Nurenberger

end of maghreb

We live in a period of history when demographic changes are completely altering the Jewish map. In simple, unadulterated Zionist language, ours is the era of liquidation of many centers of Exile. What is occurring now in the Maghreb (the North African Moslem West) is nothing else but the liquidation of a Galut center. It immediately followed the destruction of Jewish community life in the North African Arab East. Furthermore, the dissolution of Jewish communities in North-East Africa was preceded by the calamity which erased Central European Jewry, west of the Soviet Union.

It is important to stress these lessons of modern Jewish history; nay, it is imperative, since Jews are very clever individually but less so as a group.

* * *

When I visited North Africa a decade ago, the approximately one-hundred-fifty-thousand Algerian Jews ignored the trend from the East. They did not feel less secure as Frenchmen than do North American Jews as North Americans. Algerian Jews were citizens of France while, at the same time, they "belonged" to Algeria — for no less than two-thousand years. Jewish communities flourished in Algeria long before Islam was born; centuries before the Arab conquest of that part of North Africa. In their majority, Algerian Jews also belonged to the westernized "French" community. According to Andre Chouraqui, a historian of North African Jewry, Algerian Jews supplied about twenty-five per cent of Algeria's dentists, about twenty-five per cent of its physicians, close to twenty per cent of its lawyers and twenty per cent of the employees of the French administration ten years ago. Now it seems that, of the close to 150,000 Algerian Jews, but 30,000 remain.

The picture is similar in Morocco, Tunisia — and east of the Maghreb (Libya and Egypt). North African Jewry — which had written in the past such glorious chapters in the eternal annals of our people, in its literature, in its religious culture — is all but gone.

* * *

Some may insist all this is "tied up" with Israel. Were there no Jewish state in Israel, they claim, both Arabs and Jews alike would live peacefully. This too is a perversion of historic truth. In 1945, there was no Jewish state; merely the bitter aftermath of the war remained. The Italian Fascist regime had just been liquidated in Tripolitania. The Arabs celebrated their new freedom by vicious anti-Jewish pogroms. Then the Tripoli Jews began the liquidation of their Galut. Jews throughout North Africa never forgot that lesson. They know now that the natives always considered them strangers, a part of the foreign regime — for they are not Moslems.

The Libyan pogroms were repeated in 1948. The fact is, the new nationalism in North Africa, as in all countries with a primitive population, is xenophobe. Many years will pass before it is learned that freedom does not mean the right to oppress, kill or rob. The Jews of North Africa cannot wait for that day. Hence their ancient communities are liquidated. Jewish demography is changing before our eyes. As for us in the free world: do we respond to this call of Jewish history?

ENGLAND MOVES AGAINST NAZIS

MAY PROSECUTE NAZI SPEAKERS

London, (JCNS) — Legal proceedings are being considered by the Government against the speakers at the British National Socialist Movement anti-Jewish meeting at Trafalgar Square on Sunday.

This was announced in the House of Commons by the Home Secretary, Mr. R. A. Butler, who commented that these speakers might be regarded as the most provocative people at the meeting.

Mr. Butler condemned "the abuse of free speech" and hinted that in future the police might act more strictly in dealing with meetings of this kind.

"I deplore the disorder which occurred on this occasion, and even more the obnoxious doctrines expressed," declared Mr. Butler. "The police dealt firmly with the situation and I believe existing powers to be adequate.

"We must not put ourselves in a position of lightly restricting free speech. However, I wish to make it quite clear that we shall not tolerate the provocation of disorder by the abuse of free speech." He promised to watch the position with care and to consider any representations which M.P.s might wish to make to him.

"TOLERATING INTOLERANCE"

Commenting upon the Home Secretary's statement to Parliament, the London Jewish Chronicle will state editorally on Friday:

"Mr. Butler's statement in the House of Commons on Tuesday on last Sunday's "Nazi" meeting at Trafalgar Square, was perhaps too balanced, and subsequent debate indicated that members on both sides of the House considered that the events called for stronger denunciation and remedial measures than the tenor of the statement indicated. There will, however, be satisfaction at the intimation that legal proceedings are envisaged against these purveyors of hate. It is altogether absurd that those who are regrettably but understandably incited to violence by unbearable provocation should be prosecuted while the instigators not only go scot free but even receive police protection.

"The authorities must accept full responsibility for last Sunday's disorders in Trafalgar Square. Repeated representations had been made in advance of the rally by members of Parliament and others who urged the Government to refuse to an insignificant fascist group the facilities of London's traditional meeting place.

"The advocates of these nauseating doctrines command scant support; the listeners in the Square were overwhelmingly hostile to the speakers, and there is no evidence that even the hard core of supporters amounts to more than a few dozen misfits. But we know from bitter experience that lies which are big enough and repeated often enough do sink in and that those who have grievances against society can often be made to believe that their troubles are all due to the Jews. There remains some doubt whether the authorities appreciate the extent of their responsibility in these matters. This doubt will only be removed when there is evidence that the Government will act promptly and firmly to limit the activities of these bigots and not only after further damage has been done."

CANADIAN COMPANY GETS ISRAELI OIL CONCESSION

HAIFA, Israel, (CJN) — A search for offshore oil is now under way along the Mediterranean coast of Israel. A Canadian survey company, Sancana Ltd., has been charged by the Government with conducting a survey on the continental shelf which covers about 2,000 sq. kms.

The Canadian firm, owned by Mr. Gordon L. Hirschhorn, has set up a subsidiary, Petrocana Ltd., which has adapted the fishing trawler "Snunit" for the oil search and installed on it about three tons of modern geophysical equipment. Most of the experts come from Houston, Texas, but most of the technicians are Israelis. The survey was started some ten days ago.

A spokesman for the Petrocana Co. stated that if no oil bearing strata are found, the cost of the survey would be borne by the company, yet the data would be put at the disposal of the Defence Forces, the Department of Antiquities, the Department of Fisheries, the geological survey and other interested agencies.

Negotiations between the Government and the Sancana Co. started in November 1960 and the contract was signed last year. The Petrocana Co. invests its own funds and has sought no loan from the Government. "The initial financing of the Petrocana project has generated completely new investments for Israel, and non-Jewish as well as Jewish investors in both Canada and the U.S. are participating," the spokesman stated.

By international convention, the rights of Israel, as of any maritime nation, to the exploitation of offshore resources extend not only to the limit of its territorial waters, but to all the land beneath the sea to a water depth of 200 metres. For Israel, this continental shelf covers an area equal to nearly ten per cent of its land area.

MOSCOW YESHIVA STUDENTS MISSING

London, (JCNS) — There are now reported to be only four students attending the regular courses at the Moscow Yeshiva.

The sudden reduction in the number of students — up to Passover there were twelve — is believed to be due to the difficulties experienced by eight of them living in Georgia and other places remote from Moscow in obtaining the necessary permits required for a stay in the capital.

They left Moscow for their home towns to celebrate Passover together with their families but so far have not been able to return.

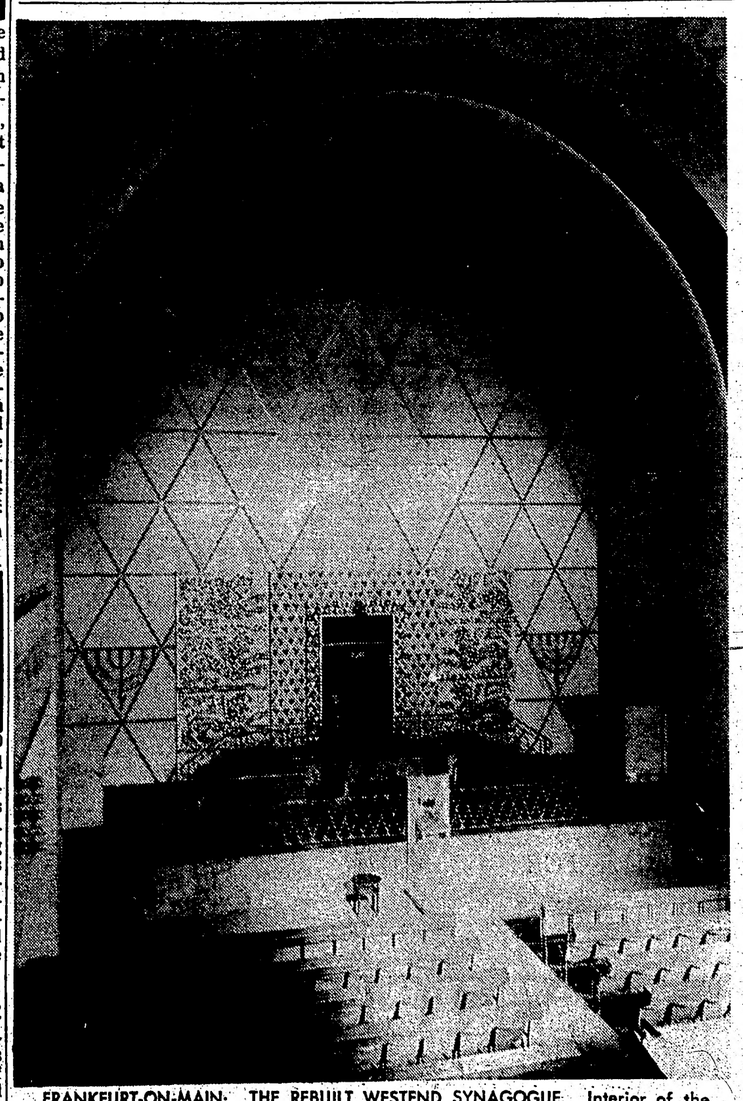

FRANKFURT-ON-MAIN: THE REBUILT WESTEND SYNAGOGUE. Interior of the rebuilt Westend Synagogue (Freiherr vom Stein Strasse), showing the Presentor's desk and the Thora shrine.

(Details — Page 5)

BUNDESBILDSTELLE, BONN

TORONTO SYNAGOGUE NEWS

PROBLEMS OF JEWISH EDUCATION

By JOSEPH LEVINE

The following article is a digest of Mr. Levin's remarks at the recent dinner of Toronto's Associated Hebrew Schools. Mr. Levine is president of "Associated".

We are all aware of the rapid expansion which has taken place in Jewish education in recent years. Enrolment in Jewish schools has increased relatively faster than the actual growth of the Jewish population.

More money is being spent on Jewish education, although somehow the money supply never quite seems to catch up with the need.

Those of us who are close to the "Associated" are justifiably proud of its amazing growth in recent years. The original number of pupils of the Brunswick Ave. Talmud Torah has grown and doubled, and tripled, and grown some more until now we count close to 2500 in our schools. We have many and varied Departments in our school, the Nurseries and Kindergartens, Day School and Junior High, and in the afternoon we have in addition to the original Brunswick Talmud Torah, large schools such as Shaarei Shomayim, North Bathurst and Beth Emeth.

We believe this expansion has been a healthy type of growth, because it has added to stability in the community, it has been a counter influence to the diviseveness which not only leads to disunity, but is also costly and harmful from the communal point of view, and which does not lend itself to sound educational planning or efficient administration.

I might add, that while in some instances elsewhere rapid growth was also accompanied by features which diminished the effectiveness of the week-day schools and generally tended to lower educational standards, we at Associated have never at any time been prepared to compromise on the question of standards, or to sacrifice quality for quantity.

Associated today claims with good reason to be the largest school on the North American continent. Our Day School and Junior High have an enrolment of 1200 pupils and we are proud of their scholastic achievements. We are also participating in the development of the Senior Community Day High School, which we fervently hope will be successful. This too is a significant and historical development in Jewish education for our community.

But just as much as the Day School speaks volumes for our determination to maintain the highest educational standards, so does the fact that we have more than a 1000 children in our afternoon schools, attending five days a week, getting ten hours of instruction per week. This at a time when in other communities such maximal program afternoon schools have greatly diminished in numbers or vanished altogether.

We remain true to the ideals of the founders of this school who set out to provide the best education for the children in our community. We have refused to water down our program, or cut our hours. I believe that this action on our part has met with the approval of the community who continue to send us their children in ever increasing numbers.

Our financial responsibilities and problems have certainly kept pace with our physical growth. Everyone knows that education is not financially self sustaining. Anyone in this audience who pays municipal taxes knows how tremendously have risen the costs of general education. But our municipalities have a very practical solution. They simply keep raising taxes year after year in order to meet the rising costs of elementary and Secondary education.

Unfortunately we have no taxing powers and depend on the good will of parents and the community. Our annual budget now exceeds three-quarters of a million dollars. Our income from tuition fees last year was $488,000. Our subsidy from the Bureau of Jewish education was $144,000. Other income amounted to $34,000. Because of the inadequate source of income for maintenance and some capital costs, we have accumulated over the past several years a current and capital deficit of some $350,000. To a government agency this may be a small sum. To an institution like ours it is a serious problem. As in the past, we are counting on the good will and warm support of the community, to help us overcome our difficulties. To be very specific, the destiny of this institution is literally in the Jewish community. I believe it is in good hands.

JOSEPH LEVINE, president of Associated, addressing the Annual Dinner. On his right is Mrs. Meyer W. Gasner. At his left are: Dr. and Mrs. Fred Weinberg and Mr. Raanan Sivan, Israeli Charge d'Affaires. In front are Mr. and Mrs. Saul Sigler.

AT MIAMI

WURZBURGER WARNS AGAINST CLASS RELIGION

Miami, Florida, (CJN) — Speaking on July 8th, at the conference of the Rabbinical Council of America, held here Rabbi Dr. Walter S. Wurzburger, Vice-President of the Rabbinical Council of America, and Editor of "Tradition", said:

"The spiritual crisis of our time calls for the deepening of religious thought rather than the strengthening of religious organization. Religious revivals based upon emotionalism, gimmicks, or promotions stunts are merely short-lived bubbles floating in the air, that burst upon contact with the substantative issues facing us.

"Religion must not be a middle-class status symbol, but must make an all-out effort to reach the intellectual leaders of our tme.

"In order to click with the intellectual community, the religious message cannot consist of a skillful rehash of old cliches, but must be couched in intellectually challenging and spiritually stimulating terms.

"Religious thought must set a refreshing example of originality and creativity, not of pompous mouthings of cliches and platitudinous pronouncements. It must spell out in meaningful terms, if not the answer, the way to search for the answer, of the agonizing spiritual dilemmas that confront us in this age of upheaval.

To win the battle against a corrosive scepticism and vicious moral relativism, religion must employ the language of faith in such a manner that firmness will not be misconstrued as rigidity, and openness to spiritual dimensions not be misinterpreted as a closed mind to the evidence of logic and science."

B'NAI ISRAELI-BETH DAVID

During the summer season, it is the custom at B'nai Israel Beth David Svnagogue that the sermon at Sabbath Morning Services is delivered by lay members of the Congregation.

Those participating this year will be: Mr. Arnold Selwyn, July 7th; Mr. Max Goody, July 14th; Mr. Harold Cohen, July 21st; Mr. Harris Gulko, July 28th; Mr. Cecil Foreht, Aug. 4th; Mr. Sam Lipsky, Aug. 18th.

TEHERAN REPORTS

Children Aided

THIS IMPORTANT NEW DEVELOPMENT IN THE CARE OF JEWISH CHILDREN IN TEHERAN IS SUPPORTED BY THE UNITED JEWISH APPEAL OF TORONTO THROUGH THE UNITED JEWISH RELIEF AGENCIES. — EDITORS

TEHERAN — "Our class for slow-learning children is coming along beautifully . . . the two teachers show an insight I never would have thought possible . . . the problems of family relationships are staggering . . ."

These are some of the notes the Joint Distribution Committee's day-care consultant, Evelyn Peters, of Milwaukee, made in her day-book concerning the first pre-school class for retarded children to be opened in Teheran, a class she helped-organize, for which she trained teachers and which she is now supervising. The class consists of 11 children from underprivileged Jewish families in Teheran, capital city of Iran.

The new class is housed in one of Teheran's two Jewish day-care centres in the mahalleh, the city's old Jewish quarter, and is sponsored jointly by the Ladies' Committee of the Teheran Jewish Community, JDC (with United Jewish Appeal funds), and the Central British Fund, which has made a special grant for it. A pilot project for the whole of Iran, it is part of the modern day-care program for underprivileged Jewish children which the Ladies' Committee in Teheran, with JDC's assistance has developed over the past five years. The program now cares for 1,400 children in the 3-to-6 year age group in Teheran and other Iranian cities.

Miss Peters, who helped develop the first project for mentally retarded pre-school children in the University of Illinois, writes about this new class: "The two young teachers are doing an excellent job. They meet once a week with the consultant and the social worker and their notes are quite good, even sophisticated, considering their limited educational background and the shortness of the six-week intensive training course they received prior to taking on this specialized work.

"The atmosphere in the class is completely relaxed; the relationship with the children is warm, friendly and completely professional. Here are teachers instantly picking up cues from the environment and integrating them into a program which meets each child's needs. There is just the right amount of freedom tempered with routine, The amount of self-help the teachers are encouraging is astonishing."

There are no testing facilities currently available and the teachers must rely on other sources such as complete physical examinations with case histories, and a thorough study of each home and family situation. "The JDC Medical Department is being extremely helpful on this," Miss Peters said.

The class is serving as an excellent training ground for students of the Teheran School of Social Work, Miss Peters says. She writes: "A second-year student has been assigned to the class along with two first-year students to assist her. An American social worker is supervising her work. Also, a psychologist obtained through the School for Social Work is trying to ascertain the mental age of the children."

"The problems of family relationship are overwhelming and the social worker and her supervisor are stunned by the problems coming to light," Miss Peters says. "There are some definite indications, in fact, that some of the children may not be suffering from deficient intelligence but rather from emotional blocks to learning caused by extremely complex family problems."

The class clearly answers a long-felt need, Miss Peters said. "However," she added, "one can see the question loom large in June when four of the children now in the special class will reach the age of eight: Where do we go from here?"

SUCCESS CAME MY WAY
BECAUSE I SAVED MY MONEY AT THE
BANK OF NOVA SCOTIA

It's a great feeling because you saved for it at The Bank of Nova Scotia. The things you want come faster because your money grows quickly at The Bank of Nova Scotia with interest at 2¾%.

Open a savings account for SUCCESS at the Bank your friends go to.

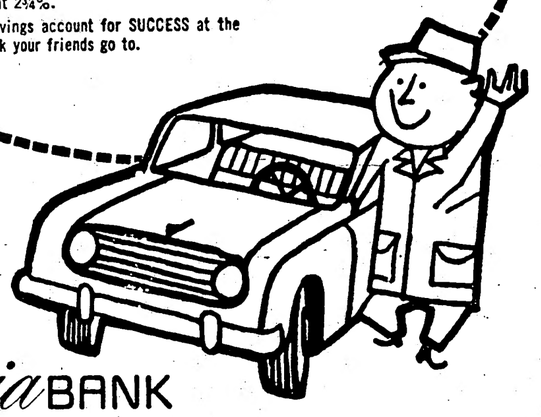

Scotia BANK
THE BANK OF NOVA SCOTIA

OUR CLUBS

BETH SHOLOM MEN'S CLUB

The Men's Clubs of Beth Sholom Synagogue and Beth Tzedec Synagogue held a combined golf tournament on Tuesday July 10th, at the Forest Hills Golf Club. This was followed by a dinner at the Beth Sholom Banquet Hall.

SINAI SERVICE GROUP

Toronto's Sinai Service Group, supporting the Canadian Cancer Society, met at the home of Mrs. Nat Gollom to formulate plans for its fall tea. This will take place on September 16th at the home of Mrs. Benjamin Walker.

Those present at the meeing were: Mrs. Louis Tanz, president; Mrs. Nat Gollom, tea convener; Mrs. Harry Tabe, Mrs. Louis Lightman, Mrs. Ben Walker, Mrs. Irving Field, Mrs. Harry Lepofsky, Mrs. Lillian Allen, Mrs. Ben Liebesman, Mrs. Freda Gottlieb, Mrs. Irving Salsberg, Mrs. Ray Sulman, Mrs. Min Frankel, Mrs. Jack Straus.

SHAAREI TEFILLAH BROTHERHOOD OFFICERS

At a general meeting held recently, the Shaarei Tefillah Brotherhood elected the following officers for 1962-63: Max Clement, president; Ben Raskin, 1st vice president; Harold Kochberg, 2nd vice president; Jack Cornfield, secretary; Irving Goodman, treasurer; Myer Finkelstein, sergeant at arms. The executive is composed of: Jack Berg, William Berlin, Al Cass, Hymie Feldman, Norman Fine, Max Fishbane, Samuel Geller, Wilfred Goldman, Murray Gottlieb, Percy Grafstein, Philip Kirshenbaum, Joe Kirshin, John Kramer, Harry Lazarus, Ralph Malach, Sam Naftolin, Jack Pollishuke, Stanley Rakowsky, Norman Rasky, Hart Rotenberg, Myer Zeifman, Al Zeldin. Alec Serota is immediate past president.

Newly elected officers on the religious committee are: David Mincovitch, parnass; Sol Rubenstein and Henry Moskowitz, gabboim.

montreal women's news

By Blossom E Cader

A progressive new high school at Hadassim is being named after Montreal Hadassah.

In announcing this, budget chairman, Mrs. S. Alrod said this honor was in recognition of Montreal Hadassah's contributions over and above its regular budget for many years. The school bears a plaque suitably inscribed "In Honor of Montreal Hadassah".

Mrs. Sara Policoff is the first Hadassah member to have a classroom in the high school endowed in her honor. Chapters which top their allocated quotas will have their names inscribed on a special plaque at the school. Individuals and chapters raising amounts above their quotas may buy teaching equipment, classroom equipment, study room equipment and library equipment.

* * *

Mrs. Peter Goldner was re-elected president of the Dr. John H. Palmer Chapter of the Quebec Heart Foundation at the chapter's closing meeting held in the Queen Elizabeth Hotel.

Her executive includes: Mrs. Leo Hymer, first executive officer; Mrs. Maurice Spector and Mrs. Harry Rosenberg, vice-presidents; Mrs. Murray Shenkman, recording secretary Mrs. Harold Trevick, corresponding secretary; Mrs. Joseph H. Freedman, financial secretary; Mrs. William Berlin, treasurer; and Mrs. Harry Freedman, membership chairman. Percy C. Richards, executive director of the foundation, installed the officers.

A perpetual trophy in memory of the late Rebecca and Gasoi was presented by Miss Toby Goldner to Mrs. Bernard Vineberg, president of the Malka Klaiman Artery, for raising the most money for the foundation during the year. A perpetual trophy is memory of the late Rebecca and Jack Moore was presented by Mrs. Sarah Diamond to Mrs. Harry Rosenberg, president of the Dr. Max Ratner Artery, for raising the most money in the chapter during the 1962 Heart Fund Campaign.

* * *

At the recent annual installation meeting held at the Young Israel Centre, the following officers were elected to the Young Israel Sisterhood: Mrs. Hyman Litvack, president; Mrs. B. Pollack, Mrs. M. Pollack, and Mrs. W. Flegg, vice-presidents; Mrs. J. Weintraub, treasurer; Mrs. D. Lewittes, recording secretary.

* * *

Masha Benya, folk singer, will open next season's second annual concert series of the Jewish Peretz Schools' concert committee.

The committee met at the home of Mrs. Kal Segalowitz to line up its forthcoming program.

Howard de Silva, dramatist, and William Stevens, pianist, are included in the program.

The season will open December 16th at the auditorium of the Jewish Peretz Schools, 7950 Wavell Road, Cote St. Luc.

* * *

Mrs. A. Stutman was recentlyre-elected president of the Sisterhood Anshay Unkraina Beth Matesyohu. Other officers are: Mrs. L. Bruck, Mrs. H. Albert, Mrs. T. Hilsenrath, Mrs. E. Silver and Mrs. J. Cohen.

* * *

Mrs. Aubrey Bresinger has been installed for a second second term as president of Lower Canada Chapter, No. 967, B'nai B'rith.

* * *

Mrs. Hala Goldstein was recently elected president of the Leorah Chapter of Montreal Hadassah.

STUDENT PILGRIMS RECEIVED AT TORONTO'S CONSULATE

High School students from various parts of the country who will be visiting Israel this summer were received officially at the Israeli Consulate on Friday, July 6. This group of 23 students, sponsored by the Keren Hatarbut, will spend seven weeks in Israel. Because of their rich Hebrew educational background, they will be in a better position to serve as "interpreters" of Canadian life to Israelis and of Israeli life to Canadians. Their leader, Mr. Yaacov Chetner, Principal of the Edmonton Hebrew School, is himself a product of the educational institutions of the Keren Hatarbut.

KEREN HATARBUT

Keren Hatarbut, which has made great strides in the past few years in the development of its educational and cultural activities across Canada, will sponsor this summer eight important cultural projects.

The Four Massad Camps — in the Laurentians, in Ontario and in Gimli, Manitoba — will again serve as "little Hebrew islands", where about 800 children and young people will spend their summer vacation in a Hebrew atmosphere and will enhance their knowledge of and attachment to Judaic-Zionist values and ideals.

DANSVILLE ACCEPTS CANADA $

Bernarr Macfadden Castle on the Hill Spa at Dansville, New York, which draws hundreds of health-minded Canadian vacationers each year, has become the first resort in the United States to counter the discount on Canadian currency in terms of U.S. funds, by accepting Canadian money at par.

Canadian bookings at the Hotel, which is 75 miles from Buffalo, have been significantly affected by the devaluation of the Canadian dollar; but because the Bernarr Macfadden Spa has long been a favorite of Canadians, the hotel management has adopted a policy of accepting Canadian money at par as a gesture of goodwill to old customers and to encourage more Canadians to visit the health vacation resort.

TO THE CANADIAN JEWISH NEWS READERS IN MONTREAL

The Manager of our Montreal Office:
L. SHOCHAT, 249 Villneuve W.
Phone CR. 1-5712 — Evs.: RE. 7-9738

Please call our office for any information concerning announcements and social news.

Our Montreal office has some excellent positions available for experienced salesmen.

Montreal Obituaries

Cransky, Esther. On Thursday, June 28th, 1962, at Youngstown, Ohio, wife of the late Benjamin Cransky, beloved mother of Irving, sister of Sam Mallek, Eddie and Issie Mallek, of Los Angeles and Mrs. Ida Libby of Youngstown, Ohio, also survived by 3 grandchildren.

Engelstein, Jennie. At the Jewish General Hospital on Friday, June 29th, 1962, wife of the late Jacob Engelstein, dear mother of Tillie (Teddy), David of Chicago, Joe of Lakewood, N.J., Ben, Bernard and Morris; also survived by 5 grandchildren and 2 great grandchildren.

Feinberg, Leah. On Saturday, June 30th, 1962, Leah Crown, dearly beloved wife of the late Harry Feinberg, dearest mother of Ida, Dorothy, Mrs. Bernard Aronson (Pauline), sister of Meyer, Mrs. Mary Scheffer, Mrs. Goldye Cohen and Isidore Crown.

Feldblum, Morris. Suddenly on Wednesday, July 4th, 1962, beloved husband of Polly Muchnick, father of Harry, Mrs. L. Lerner (Molly), Mrs. D. Appotive (Edith), of Ottawa; brother of Mrs. G. Fader of Baltimore; also survived by 9 grandchildren.

Fishman, Annie. On Monday, July 22nd, 1962, wife of the late Harry Fishman, beloved mother of Mrs. W. Superstein (Sarah), Mrs. Leo Monsein (Bella) of Boston, Mrs. Herman Silver (Rose), Aaron, Hyman, Mickey, Issie, Perry, sister of Mrs. S. Baimel (Bertha), Moe and Morris Bauman; also survived by 16 grandchildren.

Goodman, David. On Friday, June 29th, 1962, husband of the late Mary Goodman, beloved father of Maxine, brother of Harry, Bernard, Reuben, Harvey, Mrs. Irving Obrand (Gertrude).

Heft, Harry. On Sunday, July 1st, 1962, beloved husband of Rae Hartman, father of Harvey, Eddie, Marvyn, brother of Sam, Abe, Morrie and Lou Heft; also survived by 3 grandchildren.

Israelovich, Julius. On Monday, July 2nd, 1962, beloved husband of the late Sarah Israelovitch, beloved father of Max of Chicago, Moe of Hamilton, Mrs. B. Wasserman (Bessie), Mrs. F. Dolansky (Martha), Mrs. H. Seltzer (Eva) and the late Anne Benjamin, brother of Philip, Joe, Sam, Mrs. I. Sokolow (Tillie), and the late Mrs. J. Acomsky; also survived by 8 grandchildren and 6 great grandchildren.

Klugerman, Hinda. On Tuesday, July 3rd, 1962, beloved wife of Sam Klugerman, mother of Eddie, Meyer, Hyman, Mrs. B. Arrow (Penny) and the late William Klugerman, and the late Lillian Allice; also survived by 14 grandchildren and 7 great grandchildren.

Levine, Sydney. On Saturday, June 30th, 1962, beloved husband of Rachel Hornstein, father of Mrs. I. B. Hymans (Hannah), Mrs. L. H. Benjamin (Leba) and Mrs. M. Nissenthal (Myrtle); also survived by 4 grandchildren.

Marco, Sophie. On Monday, July 2nd, 1962, wife of the late Henry Marco, beloved mother of Mrs. Joseph Josephson (Edith), sister of Mrs. Sam Bragin (Annie), Mrs. Abe Eglin (Rose), Mrs. Mark Young (Pearl), all of California, Charles of Pittsburgh, Morris and Eddie Briskin of Montreal and the late Louis Briskin; also survived by 3 grandchildren Harold, Terry and Lesley.

Singer, Regina. On Sunday, July 1st, 1962, beloved mother of Leopold, Joseph Mrs. M. Stulovicz (Bianka) and Wilmosh Singer; also survived by 5 grandchildren.

Solway, Ria. On Tuesday, July 3rd, 1962, beloved mother of Lloyd and Gloria, sister of Barnard Roter, Mrs. Marion Piafsky and Bella Roter.

Zwecker, Nathan. On Wednesday, July 4th, 1962, beloved husband of Yetta and father of Mrs. Mary Yegendorf, Mrs. Frances Rose, Mrs. Betty Goldberg of New York, Hyman, Boris and Jack; also survived by 9 grandchildren.

TORONTO OBITUARY

Fields, Sylvia. On July 4th, late of 91 Raglan Ave.

Rosen, Bernard. On July 8th, late of 21 Corwin Cres.
Services arranged by College Memorial Chapel, 331 College St.

Bard, Max. On July 7th, late of 37 Shelborne Ave.

Bergart, Master Bernie. On July 1st, late of 38 Edengarth Court.

Citron, Ettie. On July 3rd, late of 110 Hillhurst Blvd.

Eichler, Molly. On July 4th, late of 680 Roselawn Ave.

Freedman, David. On July 3rd, late of 1603 Bathurst St.

Nefsky, Isaac. On July 1st, late of 237 Beverley St.

Sunshine, Morris. On July 5th, late of 107 Robert St.
Services arranged by Park Memorial Chapel, 508 Spadina Ave.

Preserve the memory of the deceased by planting trees in Israel. — An appropriate certificate is sent to the bereaved family. JEWISH NATIONAL FUND, 924-7145; 651 Spadina Ave., Toronto.

SEMI-ANNUAL
Clearance

FLORSHEIM SHOES
Regular 22.95 - 23.95 - 24.95
SALE PRICE
$16.95

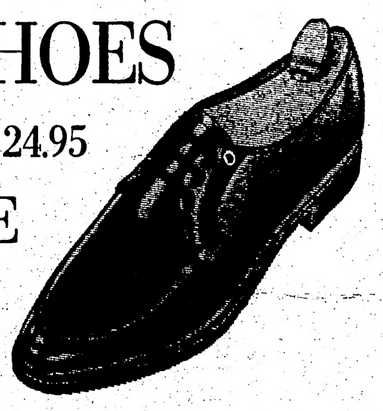

ITALIAN IMPORT SHOES
REGULAR $19.50 FOR $14.80

REVITCH MEN'S SHOP
968 EGLINTON AVE., WEST

BATH & SONS
GLASS MIRRORS AND MFG. LTD.
Mirrors of all kinds
Furniture glass tops
Auto glass replacements
PHONE LI 4-7625
1388 MAIN ST. E.

BERT'S SUNOCO SERVICE STATION
Lubrications — Washings Tires and Batteries
Free Pick-up and Delivery Service — Licensed Mechanic
487 King Street East at Emerald, Hamilton, JA 9-2352

ONLY IN AMERICA

By HARRY GOLDEN

Summer Conventions

Summer is upon us and with it the increased tax rates the local city council voted in May.

Do not think the councilman escapes scot free, however. He worries about re-election. He thanks Providence for arranging elections in November, six months after the tax raise and six monhs before he will have to vote for another one, but he also berates Providence for the memories of men.

So right after the town comptroller informs the elected body that indeed, they have done it again, they have raised taxes, a great wave of remorse washes over the august body and just about then someone gains the floor to suggest if the council will cut out "miscellaneous" expenses there will be no rise in the mill rate which is a lot like asking a neighbor, please, there are some secrets we all have to keep to ourselves.

If there were no "miscellaneous" expenditures there would be no ultraconservative right wing. It is the inability to cut them away, excise them, that causes all the political dissension in our special universes.

I am reminded of the time I was a member of an old Jewish fraternal order some 35 years ago. The lodge did lots of good work and one of the rewards to the members was the opportunity to attend the annual convention in Atlantic City.

Huge by-elections were held to determine the lucky delegates to the big annual dinner. And these elected delegates were charged with bringing back a report on the convention banquet and its cost so the membership would know how its money was spent and also have something to argue about during the winter sessions.

There was always a dissenter, the fellow who questioned the expense. And one year the argument came from a fellow who did not know the meaning of "miscellaneous."

Like many of the lodge members, he was an immigrant and his command of English was less than Shakespearian. And so he listened carefully to the report; cost of dinner, so much, tips, wine, entertainment, and finally, "miscellaneous," $63.19. And the member rose in indignation: "I want to know how you can spend $63.19 for black olives," the word "miscellaneous" sounding so much like the word "miscellinis," meaning in Yiddish, pickled black olives, and the fellow was never convinced. To this day he believes the banquet expense was padded.

Dr. Jung would say he represented an archtypical psychological formation of all men. I believe every councilman in the back of his head somehow believes "miscellaneous" expenses can be equated with black olives, pickled in delicious brine.

(Copyright by The Canadian Jewish News & Harry Golden)

HUMAN RELATIONS

Jealousy At 75

DR. ROSE N. FRANZBLAU

QUESTION: I am a man past 75. After being a widower for two years I married a widow six months ago, who is eight years younger than I am. She is an attractive and good looking woman. I am still active in my own little service business five days a week and have very early hours.

I have a second cousin, a European fellow who is 35, unmarried and lives and works in a nearby city. He visits us about twice a month. He gets here on a Saturday afternoon and leaves Sunday afternoon — staying over at my house.

Not long ago, my wife, without saying anything to me, asked him to stay over till Monday, and he did unhesitatingly. This being a business day for me, I left my house around 5 a.m., leaving my wife and cousin to themselves.

I would like o know if it was proper for my wife to make his invitation and for the cousin to accept it.

ANSWER: In a recent international conference, research was reported showing that the physical and emotional expression of loving desires by older people was an important factor in prolonging their lives as well as their physical health and emotional well-being.

With that new knowledge and understanding marriages of people in their older years are being welcomed and encouraged more and more.

Each of the older pair brings into the new marriage many of the reactions and attitudes they had in the first marriage and have to make marital adjustments all over again. A wife who did not feel fully appreciated in her first marriage will demand extra praise and appreciation even when what she gets from the new husband is more than she ever got before. The new husband will look for the same little reactions in his new wife that he found objectionable in his first wife.

A man who felt dominated by his first wife will be apprehensive when his second wife makes decisions and takes matters into her own hands.

Jealousy, which can be annoying, inappropriate and unbecoming in the younger years, can be a very charming, youthful and lovely expression of love in the later years if it isn't too exaggerated. Feeling competitive with a man 40 years your junior shows how you feel. But, realistically, though your wife is seven years younger than you, she is years older than your cousin and actually is old enough to be his mother.

You have a point in your wish to have your wife consult you before having any guests over, even if only for dinner or an evening together. It is quite proper for you to tell your wife that you would like to be consulted about any plans and that you would like invitations to your home to come from both of you. Then you could play the role of host alongside that of your wife as hostess. Your cousin must feel close to both of you to come so regularly and to stay on when he is invited to do so.

Your real objection may be to the motherly treatment that your wife extends to your cousin. He in turn may look upon both of you as substitute parents and be somewhat more dependent in his behavior than you like.

For you to continue to have a fulfilled life, it must continue to be full of people and associations. Some people, on their retirement, retire from all social contacts and activities. You apparently have had this before and should wish to have it in the happy future you look forward to with your new life.

books and men

By BERNARD BASKIN

THE GREAT ESSAY — STILL LITERATURE

ENTER, CONVERSING:
by Clifton Fadiman;
Nelson Foster & Scott. $7.50

The once popular and widespread familiar essay is a dwindling literary commodity. Our bustling frenetic age is understandably impatient with a form that tends to be discursive, leisurely and free-flowing. This rejection is unfortunate. In no other kind of writing, to the same degree, can the reader delight in following a witty and informed mind at work, in sharing the joy of personal discovery and insight. The uninhibited essayist unblushingly displays his whims, crotchets and foibles as well as the full range of his knowledge and experience.

Clifton Fadiman must be one of the last successful practitioners of the essay — an art that he wields with skill and urbanity.

"Enter, Conversing," like its predecessors "Party of One" and "Any Number Can Play," covers a wide variety of themes. The author's first love is literature, a vein that is tapped for about a third of the thirty or so essays. The others deal with Fadiman's impressions of modern England, the debasing of the English language, good food and fine restaurants, the plight of humor in the jet age, the addiction to catalogues, and the marks of a great man. The author descants on sex in modern literature, tells us why he thinks "The Red and the Black" is a great work of art and why "Madam Bovary" is distasteful. He comments on the pleasures of random reading and provides an intriguing list of "dippable" volumes.

My favorite essay is concerned with how authors have begun and ended their books. Confronted with famous first and last lines we are quickly off on the old game of identification. What work begins with the arresting salvo: "What ho!," — "Beowulf," of course. A widely read novel begins with the sentence "On Friday noon, July twentieth, 1714, the finest bridge in all Peru broke and precipitated five travelers into the gulf below."—this is from "The Bridge of San Luis Rey" by Thorton Wilder. One of the most frightening books ever written begins portentously: "It was a bright cold day in April, and the clocks were striking thirteen." Many will remember that this comes from George Orwell's "1984." Fadiman believes that the following concluding words are the most poignant ever written: "Such was the end, Echecrates, of our friend: concerning whom I may truly say, that all the men of his time whom I have known, he was the wisest and justest and best." — this is from Plato's "Phaedo" which describes the last hours of condemned Socrates.

In some "advanced" circles Fadiman has been unfairly dubbed "the darling of the middle-brows." On the contrary, he has a well-stocked and imaginative mind and the capacity to express himself with charm and distinction — unusual attributes that should be welcomed by all who care for good writing and clear thinking.

SENSATION IN EUROPE

ITALIAN MAYOR PROMOTES ISRAELI - ARAB PEACE; WILL SOON VISIT JERUSALEM

Paris (JCNS) Signor Giorgio La Spira, the Mayor of Florence and President of the Mediterranean Congress of Culture which organises the Florence "Colloquy", will visit Israel in September as a guest of Mr. Joseph Golan. This was stated here to the JCNS correspondent by Mr. Golan upon his return from Florence on Friday.

During his stay there last week Mr. Golan handed over his resignation as Secretary General of the Mediterranean Congress. But the Executive unanimously refused to accept it. Signor La Spira's visit to Israel — though of a private character — will be a demonstration of friendship to Mr. Golan. Signor La Spira is known for his influence in Vatican circles, and as a close personal friend to the Italian Prime Minister, Signor Fanfani.

In an interview for the JCNS, Mr. Golan said that he explained to the Executive that the Congress had reached a stage when its main task now would be to get the co-operation of Egyptian, Syrian, and Lebanese intellectuals to its work. As an Israeli he could not take any effective action in this field and visit these countries. He proposed to the Executive to elect in his place M. Alain Savary, the former French Cabinet minister, and leader of the French United Socialist Party. But his arguments were rejected and his resignation refused. M. Savary will carry out a reorganisation scheme of the Congress, and in view of this will soon visit both Israel and the Aral States, Mr. Golan declared.

LITERARY NOTES FROM PARIS

By MAURICE CARR

Ilya Ehrenburg's New Credo

Paris — In the hearing of a group of bystanders, Ilya Ehrenburg was challenged here two weeks ago to throw light on the Stalinist anti-Jewish terror and explain his own role, "which remains wrapped in a dark cloud of suspicion."

The incident occurred at the art gallery where Marc Chagall's latest exhibition was inaugurated, and the challenge was thrown by the Israeli Yiddish novelist, Mendel Mann, author of "At the Gates of Moscow," the World War II trilogy which has become a French best-seller.

Introduced to Ehrenburg by Chagall's daughter, Ida, Mann, disregarding social niceties, bluntly asked the Soviet-Jewish writer why in his memoirs "you speak openly about everything except the anti-Jewish terror in Russia? You as the sole surviving member of the Presidium of the Jewish Anti-Fascist Committee in Moscow are widely accused of collaboration with those responsible for the death of your colleagues."

Ehrenburg replied that he was the victim of a campaign of calumny launched "in the Jewish world".

Urged to seize the opportunity of clearing himself here now, Ehrenburg evasively claimed he had too many prior engagements in Paris before returning to Moscow (he left the following day) but promised to thrash out the matter on his next visit to the French capital.

Asked for his opinion about Jewish life in general and Yiddish writers in particular in the Soviet Union today, Ehrenburg said, "One does not know of any Yiddish writers, except one, Kagan."

"Why not," demanded Mann, "as a former member of the Jewish Anti-Fascist Committee and the only one spared by Stalin, don't you feel under obligation to bearers of Jewish culture?"

Ehrenburg invoked "old age" as an excuse for his passivity. During the dramatic conversation which lasted 20 minutes, Ehrenburg frequently writhed in embarrassment and gave the impression he was afraid to speak out.

(Mr. Carr is Paris correspondent of the Jerusalem Post).

CANADIAN PANORAMA

BY MORDECAI HIRSHENSON

A BIGOT FALLS

One of the M.P.'s to go down in the recent election was Joseph Murphy of Sarnia.

Joseph Murphy was the Parliamentarian who thought so little of some of the people he represented that he inserted a clause in the deed to his property banning all persons of Southern and Eastern European origin **to the fourth generation** and Jews of whatever generation or origin.

CALLED JEWS "SHYLOCKS"

Murphy was not a member who owed his seat to the Diefenbaker landslides of 1957 and 1958. He had been a sitting member for many years before that. On one occasion he caused a stir by referring to a local Jewish family in the scrap iron business as "Shylocks" (speaking, of course, from the security of his libel-free House of Commons seat).

For years the insult of this racial restrictive covenant bore a particular sting for the non-Nordic members of Lambton West since it was a slight administered by the man "representing" them in Parliament. Now, though it is true that the clause remains, at least it loses the stigma and pain of being delivered by a "people's representative" Joe Murphy's xenophobia and anti-semitism now no longer bear a Parliamentary "hekhsher"—it is on the plane of the ordinary insecure zenophobe and "know-nothing".

BLUM TO HAMILTON

Sid Blum of Montreal and Toronto who has been national field director of the Jewish Labour Committee in Canada and secretary of the Canadian Labour Congress' Human Rights Committee, is moving to Hamilton. There he will be research director of the Hamilton Social Planning Council and will do some lecturing in sociology at McMaster University.

Sid Blum, a father of five, is a native of Brooklyn and veteran of the U.S. Army who married in Canada and has made this country his home. He is widely known in labour and Jewish communal circles.

SOME CONFERENCE STORIES

All three newly-elected Jewish M.P.'s were present at the Canadian Jewish Congress Plenary Session in Toronto the other week: Liberal Herb Gray of Windsor, New Democratic Dave Orlikow of Winnipeg and Dave Lewis of Toronto. Orlikow came as a Western Region delegate and the other two as observers. The fourth member, Leon Crestohl of Montreal-Cartier — an old time communal figure and Congress committee-member and an accredited delegate — was not in attendance though he had been expected.

Another legislator seen at the conference was M.A. (Moishe) Gray, M.L.A. now in his grizzled seventies, a veteran of the Manitoba legislature — Former Ontario M.P.P. John Glass also participated as a delegate.

"ARE YOU JEWISH?"

The waiters at the King Edward Hotel handling their first kosher-catered meal must have been thoroughly drilled on the fine distinctions of kashruth for this is what happened to a diner-delegate who was on a special diet for health reasons and found himself unable to cope with what was on his plate:

Delegate: "Waiter, I'm sorry, I'm not permitted to eat this food."

Waiter: "What's 'a matter! What religion are you? Aren't you the same religion as all these other people"?

TURNING "NO" TO "YES"

There seems to be a tendency among editors and reporters, particularly among those in the desk administration of the press who write captions, to assume that anything said by a clergyman on the question of religious education in the public schools must by definition favour it. So much so does this tendency appear, that in the last period there have been three cases where captions and headlines directly contradicted the story's content and in all cases it involved clergymen.

The first was a story in the Kitchener-Waterloo newspaper about a year ago which was headed "Majority of Clergymen Favour School Religious Instruction." The news story below when read with some attention indicated that of the nine clergymen approached, five **opposed** such teaching. The next case was in Canadian Commentator when an article by the Reverend Mr. Gillies of Clarkson United Church appeared on the subject. The heading read "We Should Teach Christianity in Schools". The article itself, however, made a thesis directly to the contrary stating quite unequivocally that religious instruction had no place in the classroom.

ADVENTIST'S VIEWS DISTORTED

Most recent sample is an address by the Reverend Darren L. Michael, an executive of the Seventh day - Adventist Church in Canada. Mr. Michael was speaking to a Trustees' and Ratepayers' Association in Port Hope explaining why he feels that the type of watered-down religion which is the kind which of necessity is the variety taught in a public school context is in his opinion useless and actually deleterious to true religion. A suggestion he made for gradual changes in progressing to a final solution to the problem was as follows:

"Let classes, when requested by parents, be held either the first or last period of the school day, then change to classes immediately after the last period with Church supplied materials and personnel on school grounds for a nominal fee. Finally, let these classes be entirely under Church supervision, on church property, with church trained teachers."

"We should take a lesson from our Jewish citizens," he said, "who hold classes at their synagogues, after school hours, to preserve their religious heritage, and seem to have little trouble in getting their youth to attend," he concluded. The point here of course is that there should be a gradual solution to getting religious education out of the public school. The Port Hope **Evening Guide** headed the news report on Mr. Darren Michael's talk **Religious Education In School Should Proceed By Gradual Steps**, leaving of course the opposite impression, i.e. that he wanted religious education brought in and retained in the public schools — even if only by gradual steps. True the Peterboro Examiner did the same story more justice and gave it a heading more reflective of its meaning: "Church Fails To Educate, School Used as Crutch'."

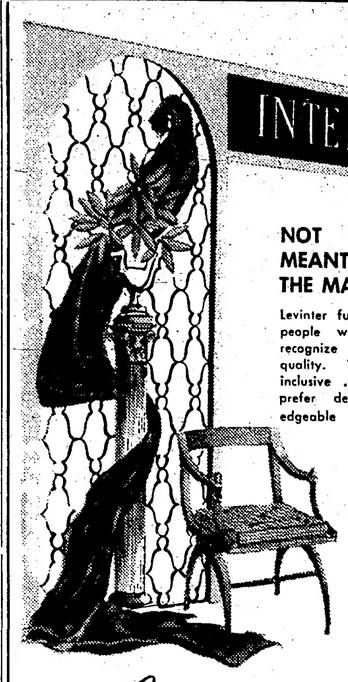

INTERIORS

NOT MEANT FOR THE MANY

Levinter furniture is styled for people who are quick to recognize good taste and quality. This is not all-inclusive . . . but then, we prefer dealing with knowledgeable folks. It makes our days so much more pleasant.

Decorating Department under the direction of a member of A.I.D. & S.I.D.O.

J. Levinter Ltd.
FURNITURE OF DISTINCTION INTERIORS
1169 BLOOR WEST LE. 3-1113
122 BLOOR WEST WA. 4-8178

CANADA'S FAVORITE
SILVER LINER
CAMPTRAILER
SEE AND ENJOY CANADA ... COMFORTABLY ... ECONOMICALLY

HOLIDAY . . .
THE MODERN WAY

The trend today is camping away! See and enjoy Canada comfortably in a Silverliner camp trailer. No more accommodation problems, just stop when you like and within 3 minutes the Silverliner converts from a swift highway trailer to a snug, comfortable, outdoor home. A home on wheels — towed easily by the smallest car.

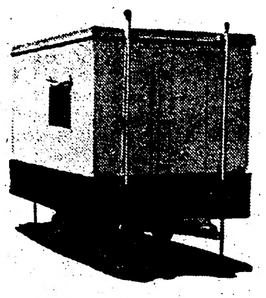

SETS UP IN 3 MINUTES
The whole family will love the roomy beds, built-in cupboards, table, ice box and ample storage space.

Compare the features!
Compare the price!

FULL PRICE ONLY $750

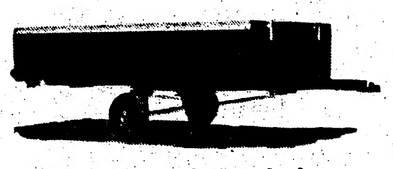

Hamilton's exclusive dealer —
FRANK'S OUTBOARD
MARINE LTD.
1546 MAIN W. JA 2-7861

Lido Restaurant and Pizzeria
Famous for our Italian and Canadian Food
Banquet facilities from 25 to 120 people.
FREE PARKING SPACE FOR 150 CARS
Take-out and drive-in service
365 NO. 8 HIGHWAY STONEY CREEK
PHONE 664-4419

FOR EVERY FESTIVE OCCASION
GRACE YOUR TABLE — ISRAEL'S TOO!

With ISRAEL'S Finest

NOW Available in Ontario

HAUT SAUTERNE (White Dry)
SACRAMENTAL (Medium Sweet, Red)
CHAMPAGNE (Dry White)
THREE STAR BRANDY (Cognac)

CARMEL
RISHON SACRAMENTAL GRAPE WINE
MEDIUM SWEET
PRODUCT of ISRAEL
BOTTLED BY CARMEL WINE GROWERS COOPERATIVE · RICHON LE ZION

Wines And Liqueurs

On Special Orders

CONCORD (Extra Sweet Red)
HOCK (Very Dry White Table)
MUSCATEL (Raisin)
ADOM ATIC (Red Dry)
CHERRY WISHNIAK (Liqueur)

Out of this fertile country . . . five thousand years ago and today . . . have come wines of such richness and magnificence that their name has become known throughout the world. From the heart of this vineyard country . . . come the wines of reborn Israel.

CARMEL WINE CO.
Agent for Ontario: Toronto, Ontario

THE CANADIAN JEWISH NEWS

PUBLISHED EVERY FRIDAY BY CJN PUBLISHERS LIMITED
PRINTED AND MAILED BY CHARTERS PUBLISHING CO. LTD. BRAMPTON, ONT.
MAIN EDITORIAL AND BUSINESS OFFICES:
68 Broadview Ave., Toronto (8), Ont.
Telephone HO. 1-0483
J. IRVING OELBAUM, MEYER W. GASNER, Publishers
MORRY WINGOLD, Secretary-Treasurer

BOARD OF DIRECTORS: J. Irving Oelbaum, President; Mark A. Levy, Vice-President; Kalman Berger Stepen Berger, John D. Fienberg, Bert Godfrey, D. Lou Harris, M. B. Kaufman, Samuel J. Kelner, Lou Lockshin, Dorothy C. Nurenberger, David Peters, Alvin B. Rosenberg, Samuel J. Sable, Max Tanenbaum, Wayne Tanenbaum, Ray D. Wolfe, Samuel Wortsman.

Page 2 — The Canadian Jewish News, Friday, June 1, 1962
M. J. NURENBERGER, Editor
VOL. THREE, NO. 28 (133)
Subscription: $5.00 Per Year; Foreign: $10 Per Year
Authorized As Second Class Mail, Post Office Department, Ottawa and for payment of postage in cash.
CANADA'S LEADING JEWISH NEWSPAPER IN ENGLISH

THE HASIDIM

MISH-MASH IN A GREAT NEWSPAPER

No matter how well informed and how reliable a general newspaper may be, occasionally it could slip when it endeavors to present some facets of Judaism. There certainly are few newspapers comparable in stature and responsible reporting of facts to the **New York Times**. But last week, in the heat of the Yossele Schumacher—discovery in New York, the newspaper which publishes "all the news fit to print" somehow goofed when explaining Hasidism.

For example, the **New York Times** (Monday, July 2nd) stated:

" . . . Members of the Hasidim may not ride in automobiles on the Sabbath, nor may they use elevators or anything mechanical . . .

" . . . Some women walk great distances to ultra-kosher shops because they suspect that some proprietors are lax . . . "

We could continue to point to more nonsense in this article. Everyone conversant with Judaism knows that:

1. Hasidim have no "members" — since there is no such organization.

2. Mitnagdim (the opponents of the Hasidic school), if they are observant Jews, will not ride in automobiles on the Sabbath. The observance of Sabbath has absolutely nothing to do with Hasidic or Mitnagdic Judaism; it is a fundamental of the Torah law, a basic of the Halakha.

3. Any Jewish woman who believes in kashrut will make sure that she is not misled when buying kosher food.

The author of the **New York Times** article must have quoted the wrong item in an encyclopedia when he wrote that the present Hasidic movement is a "sect founded about the third century B.C. by opponents of Hellenistic innovations". Certainly the present-day Hasidim, the disciples and followers of the Baal Shem Tov (1700-1760), are millennia away from the concept of the B.C.E. Hasid . . .

Sometimes, when we read this sort of interpretation of Judaism in newspapers, we hope that those in the Jewish community concerned with adult Jewish education properly evaluate the importance of a responsible Jewish newspaper.

ALIYAH

CANADIAN JEWRY AND ISRAEL

Shlomo Zalmen Shragai, the scholarly head of the Jewish Agency's Aliyah Department, spent several days in Canada in order to promote his "business"; the idea of emigration from Canada to Israel.

Mr. Shragai, a former mayor of the Holy city of Jerusalem and a profound thinker and writer on Jewish religious subjects, would prefer the Hebrew term, Aliyah, to the English equivalent of Jewish immigration into Israel.

In several addresses and causeries devoted to Aliyah at meetings of Mizrachi-Hapoel Hamizrachi, the Zionist Organization of Canada, the B'nai Zion Order and in an interview with this newspaper, Mr. Shragai re-defined in a very original manner the concept of Aliyah.

The eminent Israeli spoke first of the Aliyah problem as it affects the non-Jewish world. Mr. Shragai believes that our non-Jewish friends in the western world cannot understand the complete distinterest of Zionists towards personal emigration to Israel. For decades Zionists have been preaching the gospel of a Jewish homeland, a Jewish spiritual center for those Jews who desire to live a full Jewish life — to be Jews in a Jewish country. Who should build this Jewish spiritual center? Must it be the labor of only those who are forced to flee a country where one's life is threatened or can it be the creation of free men whose ideal is the consolidation of Jewish sovereignty and Jewish national, independent living?

It would be wrong for Zionists to dismiss these and similar utterances on the duty of Aliyah as irrelevant to the Zionist movement in the Diaspora, in the free world. They are very relevant, very pertinent to Zionism. In fact they are an integral part of the Zionist philosophy. Those Zionists who are trying to substitute cultural activities, propaganda, theoretical hair-splitting for actual Aliyah are only stripping Zionism from its natural garb —that of Aliyah.

Aliyah in Hebrew means **to go upwards**. He who emigrates to Israel is called **Oleh** — one who mounts the hill, who ascends. This kind of mountain climbing is a very complicated national sport. However it cannot be dismissed as nonsense — by Zionists.

Mr. Shragai succeeded in bringing across this message to Canadian Zionists. We are sure that he has turned a new leaf in the book of Canadian Zionism.

THE AFRICAN NATO

WILL NASSER SUCCEED?

The conference in Cairo of the Casablanca African group (Egypt, Morocco, Mali, Ghana, and Guinea) has apparently finally decided to set up the African High Command. The original idea is attributed to President Nkrumah of Ghana, early in the United Nations operation in the Congo. The proposal then hung fire, partly because the Casablanca group hoped to win recruits from the growing Monrovia group, which had different ideas on military as well as economic and political forms of inter-African cooperation, says the London Times. The plan is, apparently, to set up in Cairo a headquarters staff with a commander-in-chief something like Shape in Paris; to the C.-in-C. would be allocated local contingents ready in their own countries for service. They hardly face a common danger, as the Nato forces do. Nor could they exercise together — though possibly their naval vessels might rendezvous for some Operation Anti-Colonialist.

The Times points out that it would be wrong to dismiss the high command as an empty counter-gesture to Nato (which, along with the Common Market, President Nkrumah — who also plans an African common market—calls an imperialist danger). However, this new Nasser - Nkrumah ruled organization would be largely dependent on American (and Nato) airlift, which would be distasteful to President Nkrumah. Its exclusive use would also antagonize the Monrovia countries.

Responsible Jewish opinion, however, does not share the opinion of the London Times leader. Amos of our JCNFS states:

"Despite the fuss being made in Cairo, the three-day conference of the heads of State of the Casablanca Charter Powers has not resulted in any major new decisions. The big talking point — the agreement to establish an African High Command — is only a repetition of the decision reached over a year ago at the Casablanca meeting when President Nasser of Egypt, King Hassan of Morocco, President Keita of Mali, President Sekov Toure of Guinea and Dr. Nkrumah of Ghana agreed that such a command was desirable for the protection of African independence. This project has now been taken a stage further. Egypt's Colonel Fathi Kudeir has been named Chief of Staff and Accra has been designated headquarters for the new command. But this is still a long way from the vision of an African "Nato" envisaged by Egypt's Nasser and Guinea's Toure."

The £250,000 which the five participants have agreed to put into the kitty to get the African High Command started will pay for little more than the establishment of offices. It will take many millions to achieve standardisation of weapons and establish channels of communication across the thousands of miles that separate the Casablana Charter nations. The initial task of co-ordinating the military phraseology used by Egyptians, Guineans and Malinese, under Russian instructors, mainly British-trained Ghanaians and Moroccans whose forces are based an the French pattern, is in itself formidable, although the Russians will no doubt be only too happy to help.

The dream of an African Common Market also seems destined to remain little more than that, despite the fact that at least some of the participants are hopeful of bringing it into being by next January. The Moroccans, however, do not seem to share Egypt's enthusiam. Only last week, an official commentator in Rabat suggested that a Maghreb Arab Common Market must be a natural precursor to any wider entity and added that there were many internal problems — not least in Algeria — to be settled before any move could be made in this direction.

The conclusion seems inescapable that the main objective of this latest meeting of the Casablanca Charter heads of State (from which Dr. Nkrumah was absent owing to difficulties at home), was to impress members of the rival Monrovia "bloc" with their earnestness in the military and economic fields. This might induce them to switch their affiliation.

But there is no reason to suppose that the Monrovia Powers (which include most former French territories in Africa and Nigeria, Liberia, Ethiopia, Sierra Leone and Somalia) are very impressed. And without them the whole concept of an "African Nato" and an African Common Market remain somewhat hollow. So, too, does President Nasser's hope of mobilising African opinion against Israel, though the final communique at the end of the Cairo conference once again denounced Israel as a tool of imperialism in Africa.

As if to emphasize the hopelessness of Nasser's ambition while President Tubman of Liberia arrived in Israel, an Israeli delegation returned home from conference of independent African countries at Donla, in the Cameroon Republic, to consider the Continent's economic future, and the President of the Central African Republic left Israel after signing a treaty of friendship and co-operation. There is plenty of bark in the Casablanca Charter. Its sponsors have yet to prove that it also has bite.

END OF YOSSELE AFFAIRE

The end's not bad — but the show was too long!

MAARIV, TEL AVIV

Dateline: NEW YORK

By Trude Weiss-Rosmarin

STAR CITY FESTIVAL

By proclamation of the Mayor, "New York is a Summer Festival." The welcome mat is out for approximately five million tourists who are expected this summer to visit the metropolis which John Gunther ("Inside U.S.A.") describes as "the incomparable, the brilliant star city of cities."

The official hostess of this summer's festival is Mimi Benzell, co-star with Molly Picon of "Milk and Honey." Among the attractions are the concerts at the Lewisohn Stadium, master-minded for the 45th season by Minnie Guggenheim, the Guggenheim-Goldman Band Free Concerts in Central Park, and the Shakespeare - in-the-Park Festival with free admission and high professional standards. "The Merchant of Venice" is scheduled as the first of its three productions.

Most Broadway and off-Broadway theatres now play a 12-month season, while within less than fifty miles of Times Square, some two-score summer theatres are offering a varied fare of drama and musicals.

The summer schools of the colleges and universities provide full-time and part-time study programmes, and the rabbinical seminaries offer pre-rabbinic and post-graduate rabbinic courses.

Notwithstanding the Visitors' Bureau slogan that "New York is the Biggest Summer Resort in the World" (some of the finest ocean beaches and many beautiful lakes and mountains are less than 50 miles from Times Square), New Yorkers prefer the rural type of summer resort. Jews in particular are heavily represented among the millions who, at the end of June, flee the city and its heat and humidity. There are about two thousand bungalow colonies catering for Jews in the Catskills, besides five hundred hotels and boarding houses. While the tariff in the hotels is too high for families whose holiday needs are not served by a two-week stay in a "Borsht Belt" hostelry, the bungalow colonies offer modest cottages equipped for housekeeping for as little as $500 the season.

New York has two "summer ghettoes" — the Catskill Mountains and the Brooklyn, Queens, and Nassau sea shores, where some sections of Coney Island, and most of Brighton Beach, Sea Gate, the Rockaways and Long Beach are all-Jewish. Bohemian Fire Island and the expensive Hamptons, where few Jews used to be seen, now draw large numbers of Jewish summer residents.

New York summers are hard on the "summer bachelors," who, as a rule, are not sufficiently merry to enjoy the "annual fifty days of freedom" (ten weeks of five days). Jewish summer bachelors, in particular, are a pathetic species as, despite the emancipation of American women from "kitchen drudgery," Jewish wives, not excepting the youthful brides, tend to spoil their husbands with good cooking.

Thanks to Norman Dine, the New York "Sleep Shop" owner who, according to "Reader's Digest," "cares more about your sleep than anyone else in the world," weary summer bachelors, and others chained to the city by professional obligations, now can avail themselves of a "sound conditioner" which simulates either "the soothing sound of the surf" or the patter of "a gentle rain on a mountain cabin." Why expose yourself to the wear and tear of travel? The promoters of the sound conditioner ask, when by pressing a button you can "hear" and fall asleep to the music of the surf or the mountain wind?

MUCH ADO ABOUT SHYLOCK

According to the New York Board of Rabbis, representing over 800 Conservative, Orthodox and Reform Rabbis in Greater New York, "The Merchant of Venice" is an anti-semitic play." A delegation of the Board protested to the City authorities for subsidising the performance of "The Merchant" and permitting it to be played in a Municipal Park. The rabbis were especially worried about the impact of "The Merchant" on a nation-wide television audience.

Joseph Papp, the originator and producer of the Shakespeare-in-the-Park Festival, replied that having been brought up as an Orthodox Jew he was fully aware of the problem of antisemitism. "However," he argued, "having studied the play carefully I feel that Shakespeare was interested mainly in human behaviour. The play is a revelation of human conduct under certain pressures and conditions. Anti-semitism is not the issue here."

By a coincidence, Bernard Grebanier's new book, "The Truth About Shylock," is just off the press. The Brooklyn College Professor's thesis is that "Shakespeare could not have anticipated that Shylock would become the emblem about which so much contention would rage." Dr. Grebanier's erudite study argues that Shakespeare used the word "Jew" in the loose sense of the Elizabethan writers," to mean non-believer . . . and Shakespeare has made Shylock not very much of a Jew at all." He further points out that the man who wrote "Hath not a Jew eyes? . . ." must of necessity have stood far above all possibility of nurturing antisemitic feelings.

Unconvinced by Professor Grebanier's 369-page defence of Shylock, Rabbi Louis I. Newman devoted a Sabbath sermon to the topic "Shylock in Central Park — a Municipal and Cultural Mistake," while his colleagues of the New York Board of Rabbis gave a warning that presenting "The Merchant" for mass audiences "is a cause for grave concern and objection."

Mr. Papp and the Parks Commissioner, Mr. Newbold Morris, finally agreed to ask the C.B.S. Television Network not to release the tape of "The Merchant" to stations outside New York. "I am doing this," Mr. Papp said "not because the play is antisemitic, but because the rabbis seemed so sincerely concerned."

(Copyright by The Canadian Jewish News & JCNFS)

LETTERS TO THE EDITOR

Social Credit Surge

Dear Editor:

One of the developments causing a ruffle in some quarters of the Jewish community is the incredible upsurge of Social Credit in Quebec, especially in the rural sections. The questionable past of this movement is the factor so disquieting.

Some consolation can be drawn from the fact that Real Caouette, leader of the 26 Quebec Creditistes, does not belong to the anti-Semitically tinged Union Des Electeurs faction in Quebec "Social Creditry". The Union of Electors, led by Louis Even, did not take part in the election — disdaining the ballot box and the party machine as not their way of doing things.

A. AHIHAD

REPORT FROM ROME

By TULLIA ZEVI

THE VATICAN & THE JEWS

Whatever controversy there may be in Jewish circles, the Vatican is quite clear about the status of Dr. Chaim Vardi, who arrives in Rome next month on behalf of the World Jewish Congress. He will be the official representative there of the W.J.C. and, as a Vatican source told me, "he will follow the proceedings of the Ecumenical Council so as to inform both himself and the W.J.C. on the issues concerning Jews which might be examined during the Council sessions."

Naturally, this source added, "since the followers of Mosaic Law are not Christians, Dr. Vardi will not attend the Council in an official capacity. He will not be qualified as an "observator delegatus" nor even as an unofficial observer." The belief is that Dr. Vardi will be allowed to follow the proceedings as a "guest of Cardinal Bea's Secretariat," a category which is expected to include both Christian and non-Christian personalities who have a close interest in the issues under discussion but are not representative of their religious grouping.

The question of modifications to the Catholic liturgy in order to eradicate what might be considered anti-Jewish overtones is one topic which may well come up for consideration. Dr. Nahum Goldmann is understood to have discussed this matter when he met Cardinal Bea last month. It may also have been dealt with in a secret document submitted by Cardinal Bea's Secretariat to the Central Preparatory Commission for the Ecumenical Council which met here between June 12 and 20. This document is known to have made reference to the Jews but the only information available is that it was approved by the Commission without controversy.

Catholic circles are keenly aware of the interest being shown by Jewish individuals and bodies in the Ecumenical Council. The most recent issue of "Civilta Catholica," official journal of the Italian Jesuits, commented editorially: "The Ecumenical Council continues to attract the attention of Jewisn circles, not so much in view of the improbable presence of observers, but rather for the opening of a so-called dialogue having the purpose of achieving a greater mutual knowledge and understanding."

Quoting from recent reports in both the "Jerusalem Post" and "Davar," the Jesuit journal observes that references to Jews in the Catholic liturgy appear to be one of the most frequent if not always enlightened and moderate preoccupations of Jewish newspapers. It notes too that the President of the American Jewish Committee had expressed his satisfaction that the forthcoming Ecumenical Council might deal with passages of the liturgy which could be considered hostile to Jews and that the matter had also been discussed at a conference of the Italian Jewish Youth Federation.

But "Civilta' Catholica" gives no indication of how the Council might view suggestions for modifying the liturgy. It confines itself to quotations from Catholic sources dealing with Christian-Jewish relations, more particularly an essay by Father E. Dumont, published in "Unitas" in 1961, in which he listed the many Catholic initiatives aimed at eliminating misunderstandings, and put eight points on which a betterment of Christian-Jewish relations could be based.

The Jesuit journal is more forthcoming on the question of Adolf Eichmann's execution, the first known comment from an official Catholic source — at least in Italy. Every Christian and every believer, said "Civilta' Catholica," had the duty to pray that "Eichmann may find in God that piety which he did not have when an iniquitous law imposed upon him the execution of six million Jews, that piety which human justice did not apply when it decreed the execution of capital punishment . . . Let us leave to God's judgment his condemnation or absolution. But we cannot remain silent before an ideology or State apparatus which, by denying the existence of a superior law, leads to aberrations such as that expressed through Eichmann."

(Copyright by The Canadian Jewish News & JCFNS)

profile

By SERETTA STEIN

Popular Torontonian: Joseph Donnenfield

If you ask Joe Donnenfield the definition of a "millionaire" his ready answer is, "The fellow who has a giving heart". By this definition, Joseph Donnenfield is himself a millionaire many times over, and hundreds of Jewish families in Europe and Israel can attest to the warmth and generosity of his "giving heart".

Slight and small of stature, sweet and gentle of disposition, yet with an inner well-spring of energy which belies his 77 years, Joe Donnenfield has for the past seven years accomplished a remarkable feat of charity on behalf of the Ontario Moess Chittin Fund. Through his gift for organization and his selfless devotion, substantial sums of money are raised each year to purchase Matzo and wine for Passover tables abroad.

The success story of this phase of the fund is truly in the "acorn to oak" tradition. As Joe Donnenfield recalled for me when I visited him the other afternoon, it all began some eleven years ago in Miami Beach, when a group of vacationing Torontonians held a Purim Party and found themselves with a surplus of $12.00. The three organizers of the party — Max Rosen, Joseph Herman, and Simon Wilson, decided to send the money to the Canadian Jewish Congress in Toronto, to be used for some charitable purpose. The Purim Party in Miami became an annual event, and in 1955, following the death of Simon Wilson, Joe Donnenfield was appointed to the committee. That year, D. Lou Harris came to Miami to address the gathering and the sum of $800. was raised. Spearheaded by Joe Donnenfield, the size and scope of the event expanded each successive year so that now it is firmly established as a traditional annual banquet. Last year it was attended by more than 500 guests with proceeds of $6,000. Recently, new members were added to the Miami Beach committee—Samuel Himel serves as co-chairman with Joe, and other officers are Max Rosen, Joseph Steinberg and Max Berenbaum.

Together with a "giving heart," Joe Donnenfield also possesses a talent for finance. This latter trait evidenced itself very early in his career — back in Rumania where he was born. Following graduation from high school as an honor student, Joe was given a position in the National Bank of Rumania — the first Jewish boy to do so. When he emigrated to New York with his parents and brother in 1900, Joe continued in the banking business with the Irving Trust Company, on the basis of his excellent recommendation from Rumania.

In 1906, the Donnenfields moved to Toronto, and shortly afterwards Joe was married to the former Janet Haberman.

Joseph Donnenfield

As a member of Adath Israel Congregation, located in those days on Centre Avenue, the hub of Jewish community life at the turn of the century, Joe held many executive offices including presidency. This affiliation culminated in his invaluable service to the congregation as Building Chairman for the new structure on South borne Avenue. Through his years of experience in the building industry, and his excellent reputation in the business community, Joe was instrumental in obtaining a choice location for the new synagogue, and arranging the necessary credit to undertake the project. One of the great moments of his life was the dedication of the "Joseph Donnenfield Chapel" on September 10, 1958, when the entire congregation paid tribute to his devoted efforts at a testimonial dinner. The Scroll of Honor presented to him on this occasion hangs proudly beside a similar one he received in 1961 testifying to the outstanding contribution he has made to the United Jewish Relief Agency of Canadian Jewish Congress through its Moess Chittin Fund.

Although he retired from business a number of years ago, Joe still continues to work actively for numerous community causes where his counsel is deeply respected — the Associated Hebrew Schools, Mizrachi Organization, Baycrest Hospital, State of Israel Bonds, Jewish Theological Seminary, Immigrant Aid Society, the Z.O.C., and others.

Three of Joe Donnenfield's sons and one daughter live in Toronto. Robert, the eldest, resides in Los Angeles, and Rose in Miami. He has 14 grandchildren and 9 great-grandchildren. Following the death of his first wife in 1934, Joe married Leah Romberg who shares his deep interest in charitable works and is a noted leader in her own right, for such causes as the Weston Sanitarium, the Viewmount Talmud Torah and the Lagover Society.

— Keep Smiling —

SMART, ANYWAY

Carrie: "Don't you admit that marriage is a fine school?"

Larry: "Not for a man."

Carrie: "Why not?"

Larry: "Because he loses a bachelor's degree without getting a master's."

* * *

WELL TRAINED

Girls, marry an army man. He can cook, make beds, sew, is in perfect health and is already used to taking orders.

* * *

NOT THE SAME

Two important businessmen met at the golf club one day. One said to the other: "Now that your son is graduating from college, he will probably be going to work in your factory."

"No", replied the other. "I'm afraid not. You see, he couldn't realize his life's ambition if he worked for me."

"And what is that?"

"To marry his wealthy boss' daughter," sighed the father.

* * *

SANE ADVICE

Every married man should forget his mistakes. No use two people remembering the same thing.

SERMON FOR THE WEEK

SERVICE OF THE HEART

How goodly are thy tents, O Jacob, thy tabernacles, O' Israel. (Numbers XXIV, 5).

It may appear remarkable that this utterance of the heathen prophet, Balaam, should rank as the opening verse of our Prayer Book, setting the tone and mood for Israel's daily devotions. Indeed, the celebrated Halachic authority of the 16th century, Rabbi Solomon Luria, omitted this verse from his prayers, for the very reason that Balaam, Israel's sworn enemy, had come to curse rather than to bless.

Jewish custom has overridden this objection; familiar in the mouth of young and old by constant repetition, embellished by the musical settings composed for it, the "Ma Tovu" has become one of the most popular and beloved verses of the Prayer Book. And it is a sound instinct that has prompted its retention. For the text of our formal prayers provide us with the body. which in itself has shape, form and meaning. But each worshipper must himself infuse that body with the soul and the spirit that will bring it to life for him.

Balaam, the heathen prophet, could utter words of surpassing beauty in praise of Israel, but he still remains Balaam the Wicked in Jewish tradition, for his heart had other designs. Yet these selfsame words become transformed into the living vehicle of Israel's daily dialogue with his Creator when they emerge from a Jew's sincere and prayerful heart.

On the very first page of the Siddur, we are thus obliquely warned to avoid the facile flow of familiar words that so often takes the place of real prayer: that reduces what should be a living experience into a mechanical movement of the lips, divorced from all inward sincerity; a body without a soul, without the spirit of life in it. Said the Baal Shem: "The first time a thing happens in nature, it is looked upon as a mircle; let it be repeated a few times, annd people will regard it as perfectly natural, paying no further attention to it. Let your worship and your service be a fresh mircle every day to you. Only such worship, performed from the heart, with enthusiasm, is acceptable."

Unfortunately, our generation has lost the true art of prayer, and we are much the poorer for it. Prosperity and self-sufficiency have weakened our spiritual capacities; the urge for comfort has made us indolent; the pre-occupation with material success and the pandering to the unlovely cult of the body have covered our hearts with a fatty layer of grossness though which the soul cannot penetrate.

The words of "Ma Tovu" invoke a different attitude. The phrase "How goodly" expresses the sense of privilege that a Jew must experience when he enters God's sacred house. Too many of us come to the synagogue in a spirit of condescension, as if conferring a favour on the Almighty by our attendance. But the indebtedness lies all on our side, and the sincere Jew expresses it very meaningfully when he recites the "Madim" prayer of the "Amida" thanking God "for our lives that are committed unto Thy hand, and for our souls which are in Thy charge, and for Thy miracles which are daily with us, evening, morning and noontime."

If the hands are the hands of Jacob, busy in rearing many magnificent tabernacles to the greater glory of God, the voice of Jacob which is the authentic voice of prayer, must resound within them, and come back into its own.

Montreal Synagogue News

YOUNG ISRAEL OF MONTREAL

The Executive of the Congregation have selected the following to serve on the Board of Directors: Messrs. A. Aronovitch, D. Beiss, M. Boronstein, S. Borod, S. Carolin, S. Closner, A. Cohen, J. Filler, N. Cohen, S. Langsner, B. Malowitsky, T. Mandelcorn, M. Nirenberg, S. Rabinovitch, E. Remer, L. Sas, A. E. Shahmoon, A. Stern, M. Silverstone, J. Teller.

The following have been selected by the Executive to serve as Chairmen of committees: Board of Education — Jacob M. Lowy; Seating — R. Piltz; House Committee — H. M. Kattan, P. Polonsky, A. E. Shahmoon; Cemetery — B. Machlovitch, J. M. Weintraub; Hall Rental — J. M. Weintraub; Membership — C. Burg; Decorum — Gabbaim Rabbi J. Drazin, M. Pollack; Fraternal — S. Carolin; Finance and Budget — A. Drazin; Home and School Liaison — L. Sas; Constitution — M. Garmaise; Special Assessment and Col — A. Aronovitch; Youth Groups — D. Lewittes; Kashruth — Rabbi J. Drazin, T. Mandelcorn: Charity Fund — Rabbi J. M. Lowy, M. Greenberg, M. Garmaise, I. J. Kraminer; Synagogue Services — Gabbaim Rabbi J. Drazin, M. Pollack; Library, B. Machlovitch.

On Sunday, June 3rd, over 100 men, including visitors from our sister Congregations in Val Royal, St. Laurent and Chomedy, attended a breakfast in our Synagogue and heard Jan Bart, who flew in specially for this occasion. Mr. Bart kept his audience in continuous laughter with his countless stories and then in his rich voice sang several chazonishe songs. Mr. Bart stirringly outlined the uses to which were put the proceeds from the sale of Israeli Bonds, the response to which was most generous.

The Men's Club Annual General Meeting and cocktail party was held in the Library of the Synagogue on Wednesday, June 13th. President Hy Garber thanked all those who had worked with him and strongly urged Synagogue wide membership and participation in Men's Club activities. The following were elected to office: Hy Garber, president; Carl Burg, 1st vice-president; David Beiss, 2nd vice-president; Morris Silverstone, treasurer; Peretz Pevzner, recording secretary; Sam Closner, corresponding secretary. Executive members include: Messrs. R. Piltz, I. Epstein, M. Jacobs, E. Krauss. I. Weiner. S. I. Borod, M. Begun. S. Carolin, A. Drazin. A. Green. H. Kiermyer, W. Flegg, B. Malowitsky. M. Small, S. Urman, J. Weintraub, D. Lewittes.

The Annual Father and Son Banquet brought to a close another successful year for the Young Israel Boy Scouts. As usual there was an excellent turn out of cubs, scouts and their fathers. District Scout Headquarters was also well represented.

The Chairman of the Group Committee, Mr. Israel Epstein acted as Master of Ceremonies. Mr. Ralph Torontour gave a very interesting report on his Cubs' activities for the season and Mr. Phil Moscovitch reported ably on the progress made by the Scout Troop. Mr. Roger Avery, representing District Headquarters, gave a short talk on scouting.

The Scout leaders plan to carry on some activities during the summer, and in particular are planning several camp outs. Scouters will be advised accordingly.

CONGREGATION CHEVRA KADISHA-B'NAI JACOB

Completing a highly successful year of studies, Congregation Chevra Kadisha — B'nai Jacob Hebrew School, under the direction of Rabbi Gene Klein, Educational and Youth Director, (and formerly Rabbi of Guelph, Ontario) held its first closing Exercises in the Community Hall. A large audience of parents and guests attended the impressive ceremony presented by a selected group of students, entitled "Stand And Be Counted". The school choir, under the leadership of Miss Judy Cohen, Music Teacher, gave an excellent performance.

Rabbi David Roth extended greetings on behalf of the Congregation, and spoke with gratification regarding the past dreams. initial success and hopes for the future growth of our school, Rabbi Roth expressed appreciation and thanks to Rabbi Klein and the teaching staff. Mr. S. C. Rynd, C.A., chairman of the Board of Education, spoke of the significance of Jewish education and encouraged the parents to maintain close contact between the home and school.

Mr. Frank Cobrin, president of the Congregation, presented the Max and Rose Cobrin Prize for highest scholastic achievement to Ben Zion Davis; Grade 1; Howard Kravitz, Grade 2; Paula Brauer, Grade 3; Eileen Wagner, Grade 4.

Mr. S. C. Rynd, C.A., presented the Doreen Rynd Prize for second highest scholastic achievement to Sandra Greenspoon, Barbara Silver, Ricki Wise, of Grade 1; Elaine Rubin, Grade 2; Norma Goldner, Grade 3; Mavis Himes, and Ellen Paskell, Grade 4. Mr. Jack Gordon presented the Joseph Goldenberg Prize for third highest scholastic achievement to Barbara Rosenthal, Grade 1; Steven Schwartsbein and Barbara Lutsky, Grade 2; Julie Wainer, Grade 3, Deborah Levitan, Grade 4.

The following students received Honorable Mention: Alice Fisher, Penny Reichson, Sybil Hart, Jerry Friedberg, Joseph Boloten, Linda Deckelbaum, Barry Bresner, Barbara Moses, Jerry Gaertner.

Mrs. H. Schwartzbein, president of P.T.A., paid tribute to the teaching staff, and on behalf of the P.T.A., presented tokens of appreciation to the teachers. A Social Hour followed and refreshments were served through the courtesy of the P.T.A.

Rabbi Gene Klein, Educational and Youth Director, briefly outlined the program for the coming fall term, which includes Primary Classes for Pre-school children, five grades of Afternoon Hebrew School, Extension Courses for high school students, Junior Congregation, Arts and Crafts, Music and Drama Groups, Bar Mitzvah Club, Cantors Club and Teen Age Clubs for boys and girls.

CONGREGATION SHAAR HASHOMAYIM

The Men's Association Eleventh Torah Institute in the Laurentians took place on the weekend of Friday, June 15th to the 17th at Castle Des Monts, Ste. Agathe. The theme of the Institute was" Jewish Contribution to World Ethics" with Mr. Benjamin Herson, Director of Extension Activities, as faculty guest. Mr. Maurice H. Brotman, was general chairman and Reverend J. J. Fromm conducted the Sabbath Services.

On Friday, 6.30 p.m. in the Chapel of Castle Des Monts, the Mincho Services was rendered by Mr. Harold Shapiro and the Sabbath Eve Service, Kabbolas Shabbos by Reverend Fromm. The Sabbath Eve Dinner was preceded by the chanting of Sholom Aleichem and the Kiddush by Reverend Fromm. Mr. Brotman presided and Mr. S. Laddie Kert, president o fthe Men's Association, extended greetings to one of the largest gatherings of the Laurentian Institute. The First Seminar on the topic "Foundations of Jewish Ethics" was given by Mr. Herson, with Mr. Alexander I. Popliger, presiding. The seminar dealt with first principles of the Judaic conception of God, man and nature in terms of the Jewish classical sources. A discussion and midnight snack followed.

The Sabbath morning witnessed in prayer at Sabbath Services led by Reverend Fromm. A mood of genuine worship and religious experience prevailed during those hours, followed by Kiddush and Sabbath Dinner. Mr. Sam N. Shacter, 2nd vice-president of the Men's Association, presided. The traditional Sabbath rest gave participants an opportunity to enjoy the sunlight and natural beauty of the surroundings. Mincho Services led by Reverend Fromm ook place followed by a study session in Pirkei Ovos, led by Mr. Herson and presided over by Harry Barshaw. The content of the Seminar was the first chapter of the Ethics of the Fathers and a detailed discussion of the fundamental concepts touched on by the sages of the Mishna stimulated a lively debate. The Seudoh Shlishis followed with Mr. Nat Bruker presiding. Rabbi and Mrs. Joseph Meyer of Congregation Beth Israel, Ste. Agathe, were the guests of honor on this occasion. The Rabbi extended greetings on behalf of his community and praised the work of the Institute. Maariv Services and Havdalah climaxed a peaceful and beautiful Sabbath. Despite the lateness of the hour, a Symposium on "Ethics in Business and Civic Affairs" captured the interest and imagination of the participants until the midnight hour. This session was chaired by Mr. Shapiro and moderated by Dr. A. Stilman, with Messrs. Edgar H. Cohen and Alvyn Shiller as discussants. Dr. Stilman reviewed the fundamentals of Jewish ethics as background for the discussion. Mr. Cohen dealt with business legislation in biblical and and rabbinic sources and Mr. Shiller gave a contemporary view of civic affair practices among Jews in Israel and Diaspora. A controversial discussion ensued, with many participating.

On Sunday morning, Shachris Services were led by Mr. Isadore Mendel. Mr. Joe Eliesen presided over the breakfast. The annual meeting and election of officers took place with Mr. S. Laddie Kert in the chair. Mr. Kert gave his presidential report, acknowledging the work of the various chairmen, committees, breakfast sponsors and lay and spiritual leaders of the Congregation interested in the well being of the Association. The new slate of officers was presented by Dr. Stilman, a member of the Nominations Committee, under the chairmanship of Mr. Nathan Gaisin. The following were elected as officers and members of the new Executive of the Men's Association: president, Mr. S. Laddie Kert; 1st vice-president, Mr. Maurice H. Brotman; 2nd vice-president, Mr. Sam N. Schacter; recording secretary, Mr. Mendel Segal; corresponding secretary, Mr. Harold Shapiro; treasurer, Mr. Melvin Miller; Messrs. William Abrams, William Aronoff, Harry Barshaw, Ralph Bercovitch, Dr. L. Boxer, Jack S. Breslow, Nathan Bruker, S. L. Caplan, Harry Cohen, Joe Eliesen, Charles Gavsie, C.B.E., Q.C., Harry Lazar, Sam Levy, David Lipper, Ben Louis, Dr. Paul Niloff, A. I. Popliger, Clarence Rapp, Arthur Rudnikoff, Arthur Ruddy, Myer Sager, Jack Shacter, I. Sheinman, L. Sheinman, Dr. Maxwell Toker: and ex-officio: Rabbi Wilfred Shuchat, Benjamin Herson, Samuel Moskovitch, Q.C., Dr. Harry C. Ballon, Fred Packer, Samuel S. Cohen, Dr. A. Stilman and Nathan Gaisin. Appreciation was expressed by those present to the outgoing Executive and a warm welcome to the new.

The concluding Seminar on the topic: "Judaism's Dialogue with the World" climaxed the study programme of the Institute: Mr. Joe Eliesen presided. Mr. Herson discussed the relationship of religion and ethics from various standpoints and submitted the thesis that religion is to ethics what form is to content; the mitzvoh is the religious for m of Jewish thics. A discussion followed. The Closing Banquet brought the Institute to an inspiring conclusion. Mr. Brotman, as general chairman of the Institute, expressed his appreciation for the co-operative efforts extended him by his loyal committee and hotel management. Dr. Stilman, as Institute Historian, gave a brief evaluation of the weekend in terms of praise and satisfaction. The Institute concluded at 2.15 p.m.

A pleasant feature in the programme was the participation of the younger set in the persons of Joel Schachter and Meyer Fromm.

The Institute Committee comprised the following: chairman, Mr. Maurice H. Brotman; Parnass, Mr. Alexander I. Popliger. treasurer, Mr. Harold Shapiro; secretary Mr. Mendel Segal; Historian, Dr. A. Stilman; advisory, Rabbi Wilfred Shuchat, Mr. Benjamin Herson, Mr. S. Laddie Kert, President, Men's Association Mr. Sam N. Schacter.

Out of town guests were Messrs. Maurice Pollack and Weiser of Quebec City and Dr. and Mrs. Archie Kassirer of Ottawa.

Standing (left to right) S. L. Kert, Manny Rotman, Jacob Gottlieb, Dr. Samuel B. Hurwich, Samuel Feldt, Rabbi Charles Bender, Morry Wingold, Wilfred Gordon, Q.C., Nat Hurwich, Harris D. Gulko. Sitting (left to right) Stephen E. Berger, H. Lyon, Harvey Freedman, Sinai Leichter, Abraham Tor, Rabbi Milton Aron, Bernard Figler, David Lipper, Maxwell A. Schwartz, Wolf Bialik, Nathan Silver. Missing from photo but present at the meeting were: Anna Raginsky and Louis L. Lockshin.

JNF LEADERS MEET

The National Executive of the Jewish National Fund in Canada met in Toronto on May 28th and formally accepted the Federal charter incorporating the Jewish National Fund of Canada (Karen Kayemeth Le'Israel) Inc.

Rabbi Charles Bender, National Chairman, presided and stated that this new status of the Fund will add to its prestige and importance and lead to greater achievements. The plans were discussed for the holding of a National Jewish National Fund Conference and of a special Jewish National Fund session at the 36th Convention of the Zionist Organization of Canada in November 1962.

The Chairman welcomed Abraham Tor who was sent to Canada by the Jewish National Fund of Jerusalem to serve the Fund in Western Canada.

Rabbi Bender was elected President of the new incorporated body; Dr. S. B. Hurwich Toronto first Vice-President; Rabbi S. M. Zambrowsky second Vice-President; Joseph N. Frank Treasurer; Lawrence Freiman Secretary.

YOSSELE

"DAVAR" STATES: AFFAIR FOR US IS NOT CLOSED

HOLON, Israel (CJN) — Yossele Schuhmancher back from the U.S. was only a shadow of his cheerful self of the evening before — skulking in corners and hiding himself from photographers who stood at the ready with poised flashlamps to record every promising glance.

"I understand that I owe the return of the boy to the press," father Alter Schuhmacher sighed, indirectly admitting the one reason why he has not thrown the photographers and reporters out.

"Yossele is very affectionate towards us and has accepted us as if the past 2½ years had never been," Mr. Schuhmacher said. He added, however, that the boy refused to talk about what had happened during his absence.

YOSSELE SCHUMACHER

The father said he would most likely place the boy in the Yeshurun State Religious School in Holon, which also provided secondary schooling. Sister Zina is a pupil there. The school is only a short distance from the Schuhmacher home.

"We are lucky that the boy was apparently shifted about from one place to another all the time and that he was never given enough time to become attached to any person or place," Mr. Schuhmacher concluded.

Davar, the Histradrut daily stated editorially that the Schuhmacher case brought Israel close to a kind of Kulturkampf. The paper continues: "Even now there is no justification for considering the matter closed. Investigations should be continued in order to uncover the whole truth. When the picture is complete the Attorney-General will decide whether it is permissible and desirable, from a legal and public point of view, to forgo bringing the guilty ones to trial."

But whether or not the trial is held, the paper adds, the entire religious public should not be held responsible for this affair.

Hatzofe (National Religious daily) says that Yossele's return could have been effected earlier if "the people and institutions handling the matter had been willing to forgo the continuation of judicial proceedings against the individuals and groups involved."

SOVIET DIAMOND EXPERTS LAUD ISRAEL INDUSTRY

TEL AVIV, (CJN) — The Soviet diamond industry will try and satisfy the desire of Russian women for pretty ornamental diamonds by "employing Israeli technical knowledge together with Russian obstinacy and goodwill," it was stated here by the head of the departing Soviet diamond mission, production engineer Vasili Bereznon, of Moscow.

The three-man delegation, which left Israel last week after a three-week stay, also includes Mr. Andrie Morgonov, light metal engineer, and Mr. Alexander Portnagin, polisher of precious stones, both of Sverdlovsk.

At their farewell party at the Gill Hall here, Mr. Gidon Lahav, the Diamond Controller, noted that the mission had come here at the initiative of the Soviet Ambassador in the framework of exchanges of industrial know-how. Not only can Israel learn much from Russian technology, he said, but, happily, Russia is also able to learn something from our young experience.

In his message of thanks to his Israeli hosts, Mr. Bereznon noted that Israel surpasses the Western countries in methods of working small and medium-sized stones, while the West is still superior in the working of large diamonds.

Ahead of West

Mr. Morgonov, added that Israel is ahead of the West in the rationalization of labour in working stones.

He pointed out that while, in Western countries one worker does the entire job up to the final polishing of the diamond, the same work in Israel is divided among four to six workers, each of whom can be taught his specialized task in a short period.

Mr. Lahav stated that a return visit of Israeli diamond workers to Russia is planned, but no date set.

ISRAELI BUDGET THIS YEAR IS ONE BILLION

Jerusalem, (JCNS) Israel's foreign currency estimated budget for the current fiscal year was given as $910,000,000, or $35,000,000 more than last year. Income from German reparations is expected to drop from $64,000,000 to $23,000,000 but exports are listed as increasing by $55,000,000.

Estimated expenditure for the year was given as $810,000,000, thus leaving a reserve of $100,000,000.

These figures were revealed by Mr. Simcha Soroker, head of the Budge Division at the Ministry of Finance, who estimated that the foreign currency balance, kept mainly at the Bank of Israel, might rise by as much as $15,000,000.

Among figures given as result of special studies made by he division, the number of cars imported in 1959, which was 500, increased to 8,600 in 1961. In 1955, about 34,000 Israelis travelled abroad, and by 1961 this number had risen o 76,000 - this despite the great rise in travel tax.

APPEL IS NEW BONDS DIRECTOR

The appointment of M. A. Appel as National Field Director for the State of Israel Bond Organization of Canada is announced by D. Lou Harris, National Chairman.

Formerly assistant general manager, Mr. Appel assumes his new duties immediately and will be responsible for the conduct of Israel Bond campaigns across Canada, including supervision of field offices in Montreal, Toronto, Hamilton, Ottawa, Winnipeg, and Vancouver.

Following the completion of his education at McMaster University, Hamilton, Ontario, Mr. Appel was on the Ottawa Citizen, first as a reporter and later as City Editor, which position he left in 1942 to become a war correspondent for Reuters, the British news agency, in the European Theatre. He also served Reuters as Editor of its Northern American services.

OPINIONS

CANADA ZIONISTS AND EMIGRATION

At the end of last month Shlomo Zalman Shragal, former mayor of Jerusalem and present head of the Jewish Agency's Immigration Department, visited Toronto. He was accompanied by Rabbi Y. Duschinsky, director of the New York Bureau of the Jewish Agency's Aliyah Department.

Mr. Shragal addressed several meetings, one with the leaders of the Zionist Organization of Canada, the Religious Zionists of Canada, the B'nai Zion order and other groups. The topic to which the writer of the following letter refers was: Aliyah.

S. Z. SHRAGAI

Y. DUSCHINSKY

Dear Editor,

In your editorial of June 29th under the heading of "Encouraging Aliyah from Canada", you anticipated the remarks that Mr. Shragai, the head of the Jewish Agency's Aliyah Department, might make during his visit to Toronto, and you inferred critically, that the Zionist Organizations of Canada are doing nothing about this problem.

I should like to inform you that the Jewish Agency has operated two Aliyah offices in Canada since 1958 under the auspices of the United Zionist Council. One of these is in Toronto and one in Montreal.

The Zionist Organization of Canada has had a loan fund for the last eight years to assist Canadian immigrants to Israel with the cost of shipping their effects where necessary.

Just a year ago, the Zionist Organization of Canada held a special all-day seminar in Ottawa on the subject of Aliyah, and since then, hardly an Executive Meeting has passed without some discussion or action on the subject.

Among the actions being taken is the organization of a Mortgage Loan Fund of substantial proportions to assist Canadians in Israel to acquire a decent housing. It is anticipated that an official release on this subject may be made at any time now.

You will be interested to know that 104 Canadians left for Israel in 1959, 135 in 1960 and 221 in 1961. Of these 221, 117 were under the age of 25, 79 were members of families including children, 56 were professionals and 66 were tradesmen and halutzim. You will be further interested to know that out of the 221 people, 110 were Canadian born and it is estimated that they took with them over half a million dollars in cash and have a monthly income from Canada of over four thousand dollars a month. You will see that Canada's contribution to Aliyah is not inconsequential, is constantly growing, and has important ramifications in a variety of directions.

If any of your readers are interested in further information, they can contact Mr. Carl Silberman at the Zionist Office, 651 Spadina Avenue, Toronto, or Mr. Alan Rose, at the Zionist Office, 2025 University St., Montreal.

JOHN R. DEVOR
Chairman,
Committee on Aliyah.
Zionist Organization of Canada.

On June 17, 1958, with various Christian and Jewish representatives present, a public announcement was made of an institution to be named after Martin Buber, the prominent German scholar of Jewish origin. Later the organization was named instead Germania Judaica.

As the Latin phrase indicates, the idea is to sponsor a representation of all Jewish contributions to German life. Says the group's bulletin:

"The Germania Judaica includes all works dealing with the 2,000-year history of the Jews in Germany, especially in the period since the beginning of the emancipation in the 18th century."

The main effort to date has been the collection of books, manuscripts and other source material on Jews in Germany. Arrangements are also made to send lecturers to schools, workers' educational associations, and student groups.

"It is neither our aim nor our ambition, "the organization's bulletin continues, "to compete with existing libraries and institutes specializing in subjects similar to those represented by the Germania Judaica. The aim rather is to make known the research results of the existing institutes and their source material to a broader public, through the help of the Germania Judaica."

FAMOUS SYNAGOGUE IN GERMANY RESTORED

COLOGNE, West Germany, (SPECIAL) — Perhaps the oldest example of friendly Jewish-Christian partnership north of the Alps — dating from a century when inter-faith tolerance was not the rule — came to light in Cologne recently. The item, put on public display in the city's Record Office, was a decree by the Emperor Constantine.

Constantine, the Roman ruler who died a Christian and after suggesting a church council in order to strengthen Europe's new faith, also practiced fair and equal treatment toward the Jews of the Rhineland, as the decree, dated 321 A.D., shows. In it, the emperor, despite his newly-won enthusiasm for Christianity, permitted all his authorities in the Rhineland to employ Jewish civil servants.

The point of the exhibit in which the emperor's decree was displayed was to call attention to the 2,000-year history of the Jews in Germany. Even Cologne's famed cathedral was built with help from citizens of all faiths, including Jews.

Since the war, the University of Cologne has been a leading center of German attempts to revitalize the Jewish tradition in Germany, practically snuffed out by Hitler's dictatorship. Well-known German intellectuals, including Heinrich Boll, Paul Schalluck and Wilhelm Unger, have participated in the community effort.

STALIN'S JEW IS DEAD

MOSCOW — Major-General Yakov Davydovich Rapoport, manager of some of the largest construction projects of the Stalin era, is dead after a brief illness, according to Soviet press reports. He was 64 years old.

His death was announced in newspapers, but they did not say when he died.

Rapoport spent almost his entire career in the Soviet secret police or in building programs employing forced labor under the supervision of the secret police. He headed the construction of some of the country's biggest canals, dams and other industrial projects.

He was born in Riga, Latvia, and joined the ranks of the Soviet secret police in 1918, the year after the Bolshevik Revolution. He was notorious for his brutality towards Jewish refugees during World War II.

HEAD FOR THE SIGHTS, THE LAKES, THE FUN.

HEAD FOR Ontario

Ontario offers you something of everything. Quiet nights by lakes and woods ... gay nights in the cities and towns. Wonderful days wherever you are. This year ... explore Ontario. Just for the fun of it! Start today by sending in this coupon.

ONTARIO DEPARTMENT OF TRAVEL AND PUBLICITY
Hon. Bryan L. Cathcart, Minister

FREE ONTARIO TRAVEL LITERATURE

Ontario Travel, A808 Parliament Bldgs., Toronto, Ont.

NAME.....
(Please print)
ADDRESS.....
P.O.....PROV.....

KNOW ONTARIO BETTER

Use Cups

Canada's Finest Paper Cups

Registrations are now being accepted for

SHAAREI SHOMAYIM SUNDAY RELIGIOUS SCHOOL

and bi-weekly Hebrew classes for girls

Sunday classes, Kindergarten to Gr. 8 in session from 9:45 to 11:45 a.m.

Hebrew classes (for girls only)
Mondays and Wednesdays from 4:30 to 6:00 p.m.

For further information call LE 3-3518 or

Miss Cait (Directress) ME 3-8953

DON'T DEPRIVE YOUR CHILD OF A HOLIDAY!!
LIMITED APPLICATIONS STILL BEING ACCEPTED FOR AUGUST
AT

CAMP MASSAD

IN THE HEART OF MUSKOKA
THE ONLY FULLY HEBREW SPEAKING CAMP IN ONTARIO
For
BOYS & GIRLS 6-16 YEARS

- Improved cabins, large bright dining hall, modern new recreation hall, fine swimming area, water skiing, athletic fields, resident physician, laundry facilities etc.
- Full program of all regular camp activities, supervised by experienced qualified counsellors, including swimming, water skiing, dramatics, sports, singing, arts and crafts, etc.
- Good, plentiful food, Kashrut under strict supervision of Canadian Jewish Congress.

CALL NOW!! — MRS. HERSH — ME 3-7777
Or Write Direct To CAMP MASSAD, TORRANCE, ONT.

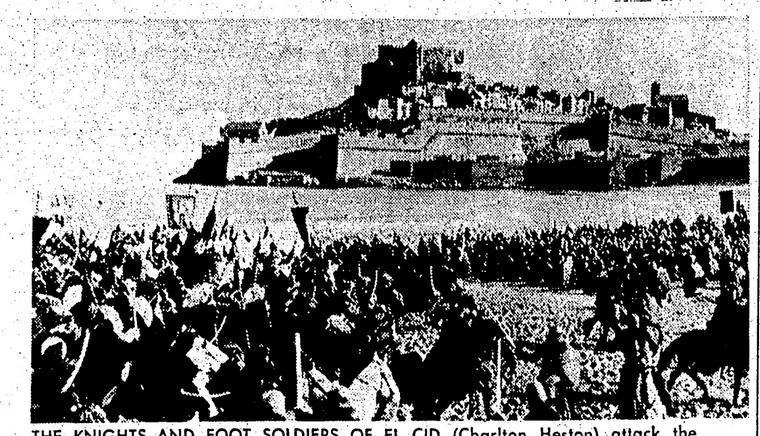

THE KNIGHTS AND FOOT SOLDIERS OF EL CID (Charlton Heston) attack the black-robed African troops of the Moor, Ben Yussuf.

THEATRE IN TORONTO • By BARBARA I. PEARL •

GIRL WITH A SUITCASE TENSE DRAMA

THE CAST

Aida	Claudia Cardinale
Lorenzo	Jacques Perrin
Marcello	Corrado Pani
Aunt Marta	Luciana Angelillo
Piero	Carlo Hinterman
Romolo	Riccardo Garrone
Francia	Renata Baldini
Father Introna	Romolo Valli

Directed by Valerio Zurlini; photography, Tina Santoni; music, Mario Nascimbene; produced by Maurizio Lodi Fe; running time, 111 minutes.

A boy and girl ride along a roadside, leading to Parma, presumably towards a rendezvous. Apparently becoming chicken, he decides to dump her. So begins the Italian film, Girl With A Suitcase, now playing at Civic Square Theater.

Gazing upon the beautiful Aida (Claudia Cardinale), one wonders why anyone would want to do a thing like that. Certainly a girl with loose morals can expect anything. However, Miss Cardinale portrays the promiscuous paramour so subtly, one is inclined to sympathize rather than criticize.

In her quest for Marcello (Corrado Pani), who ungallantly gets lost, Aida meets his 16-year-old brother, Lorenzo (Jacques Perrin). Smitten by her beauty, the youngster does all he can to stave off any unpleasantness. Not comprehending his emotions at first, he offers her warmth, food, clothes — even money to live by, acquired in a circuitous manner (his pin money, tutor's fee).

Aida recognizes Lorenzo's sincerity and, try as she would to the contrary, finds herself falling in love. Not to hurt him, she attempts to run away. She seeks back her job as singer in Piero's (Carlo Hinterman) band. But he will have none of her.

Romolo (Riccardo Barrone), another swain, feels perhaps he can "buy her". That low, however, Aida hesitates to stoop.

And always Lorenzo appears at her side, defending her, worshipping her, albeit it is a lost cause.

Claudie Cardinale is fascinating in her role of a wanton who still respects honest feeling. She does not desire to taint a young boy's first love.

Jaques Perrin appreciates Lorenzo's sensitivity. He plays the part with complete understanding.

The background music which Mario Nascimbene provides lends depth. The strings of the zither stress the various moods.

HELENE WINSTON, charming comedienne, appears in Sailor, Beware!, Red Barn Theater's production at Jackson's Point, July 17th through 21st.

"ABSORBING, MOVING, PERCEPTIVE, BRILLIANT, HEART-THROBBING!" —CROWTHER, TIMES

"An unusual and touching Italian film!" —LIFE

Continuous from 3 p.m. including Sunday.

CLAUDIA CARDINALE

Adult Entertainment

CIVIC SQUARE THEATRE
87 Queen W. EM 8-6194

Maurice TURK
AND ORCHESTRA FEATURING
ALAN KABEL
318 RUSHOLME Rd., Toronto
Phone: 535-8843

In Toronto,
Le Baron
For Steaks

The NOSHERY of Toronto

The finest . . .
IN RESTAURANT AND DINING ROOM
SUPERB CATERING at
THE PENTHOUSE
TEMPLE SINAI
HOLY BLOSSOM
ASSOCIATED HEBREW SCHOOLS
AND IN YOUR HOME OR OFFICE
Just Call HU. 1-7281
CATERING DIVISION
THE NOSHERY AND PENTHOUSE
488 EGLINTON WEST
Exclusive Kosher Catering
TEMPLE SINAI

HAMILTON FIRST — STORY OF GREAT MOVIE

"El Cid" At The Century

Samuel Bronston's greatest film presentation, "El Cid", starring Charlton Heston and Sophia Loren, can now be seen at the Century Theatre, Hamilton.

Since 1958, Mr. Bronston had cherished the idea of bringing to the screen the inspiring story of El Cid, the legendary 11th Century warrior-hero whose sword helped create a nation which then had no name and whose heart saw glimmers in the darkness of the medieval world of modern concepts of nationhood, peace and understanding.

Bronston's interest in El Cid was further abetted by the fact that he had just formed his own film company in Madrid and was absorbed by the colorful past and tradition of the Spanish people. No story of Spain's ancient glory would be complete without recounting the exciting exploits of El Cid.

As a movie-maker, Bronston also saw the deeply moving story of a man — part soldier, part visionary, part adventurer, part romantic hero — who brought new feelings of kinship between two mortal enemies; the Christian kings whose beleagured kingdoms occupied the north, and the Moorish Emirs, who had established in the south over a period of several centuries communities of advanced arts, sciences and culture.

El Cid was a warrior who dreamed of peace; his was an emergence of the modern man in the dark ages.

Moreover he was as romantic a figure as ever caught the imagination of man. His everlasting love for Lady Chimene, fiery Castilian beauty, has been immortalized down through the ages in countless poems, ballads, stories and plays. It remained for Samuel Bronston in association with Dear Film Productions, to add a cinematographic portrait to this impressive gallery.

At the suggestion of Philip Yordan, creative head of the Bronston story department, Academy Award-winning writer Frederic M. Frank was brought to Madrid to research and write a vital story about this fabulous figure.

Creative co-partner in the extensive preparations for "El Cid" was the American director, Anthony Mann, producer Samuel Bronston's first and only choice to mount the lavish Super Technirama production.

Many of the eleventh century castles and cathedrals which have stood, virtually untouched by time, in the remote provinces were used. During July, August and September, Mann and associate producer Michael Waszynski travelled more than 3500 miles over back-country roads to locate the real-life castle backgrounds. Many of them date back to the time of El Cid and even earlier.

The entire supervision of art direction — including the design of all costumes, props and settings — was assigned to the Italian firm of Colasanti & Moore, creators of many lavish operatic productions and such films as "Trapeze", "A Farewell to Arms" and "The Last Days of Pompeii".

Customs and dress of the early Spanish Moors presented difficulties. With the exception of some of the architecture and folk music, virtually every trace of Moorish culture was eradicated from Spain during the reign of Ferdinand and Isabella. Fortunately Colasanti and Moore were able to find almost unlimited material about Moorish customs and costumes in the museums of Sicily, which remained a Moslem stronghold until the 16th Century.

More thon 10,000 new costumes were created for "El Cid", including more than 700 dazzling garments of rich velvets and brocades made for the stars and supporting players by the Italian firm of Peruzzi and Cerratilli; richly-bejewelled crowns; rings and scepters made by the craftsmen of Florence and Turin for the rulers of Castile and Aragon.

From his first reading of the screenplay, director Mann wanted only Charlton Heston as El Cid. Heston was so pleased with the role that he arrived in Madrid two months before the start of production.

Sophia Loren was signed to portray the sweetheart and wife of El Cid. Her arrival in Madrid was a world-wide news event.

In the ensuing weeks, the cast became composed of Raf Vallone, Genevieve Page, John Fraser, Gary Raymond, Hurd Hatfield, Massimo Serato, Frank Thring, Michael Hordern, Andrew Cruickshank, Douglas Wilmer, Tullio Carminati and Herbert Lom.

With the signing of the Academy Award-winning director of cinematography, Robert Krasker, Mann's production team was completed. Krasher, who won his Oscar for "The Third Man", brought to the film the masterful sense of pageantry which characterized his productions, "Henry V", "Trapeze", "Alexander the Great".

Motion picture equipment, costumes and props arrived from the United States, England and Italy. For two months, an art staff of 36 men and women painted more than 2500 heraldic banners, Moorish flags and medieval religious tapestries, as well as the authentic ornamentation of the battle shields of Castilian, Leonese and Aragonese knights of the period of El Cid.

One difficult problem was the search for a white stallion to portray Babieca, the legendary charger of El Cid. After a three-month survey tour of Yugoslavia, France, Italy and Spain, second-unit director Yakima Canutt located two beautiful white Arabian steeds in Portugal.

Physical conditioning for Heston and the other male principals took place each morning under the supervision of Maestro Enzo Musumeci Greco, one of Europe's leading fencing masters. Heston, already lean and muscular, trimmed off 12 lbs. during this rugged six weeks' program.

In addition to providing employment for more than 12,000 Spaniards, the news of each day's shooting was reported almost religiously in the principal papers of Spain.

Since its New York Premiere at the Warner Theater on December 14th, "El Cid" has been named "one of the ten best movies of the year" by hundreds of publications including the New York Times, N.Y. Mirror and Time Magazine. Among other honors, it has received the Bell Ringer Award from Scholastic Magazine and an A1 rating from the Legion of Decency.

NAT KING ORCHESTRA
The livest Jewish Orchestra in town, leading entertainer of Night Clubs, Stags and Television. To make your Bowling Party, Wedding or Dance a success call Nat.
We wish to announce that we are booking out of town Simchas
PHONE LE. 6-9986

DINE AT Sova "ואכלתם לשבע"
● Kosher Cuisine certified by Rabbinic Kashrut Committee the Canadian Jewish Congress
● Special Businessmen's Luncheon: 75c and Up.
● FREE PARKING
● Closed on Shabbat
● Open Friday till 8 p.m.
3457 Bathurst St.
RU. 9-2555
Take Out Service

ZUCHTERS
RESTAURANT — CATERERS
FOR TORONTO'S FINEST JEWISH FOOD
COMPLETE CATERING FACILITIES IN OUR STARLIGHT ROOM OR IN YOUR HOME
315 Adelaide St. W. — EM. 8-6647

Hamilton Jewish News
HAMILTON OFFICE OF THE CANADIAN JEWISH NEWS:
Lister Building, Suite 442, Telephone: 527-1662
FOR NEWS PHONE: Sylvia Morris — JA 2-3849
FOR SUBSCRIPTIONS CALL CIRCULATION DEPT. MRS. M. APPEL
TELEPHONE: JA 9-7473

— THEATRE HI-LIGHTS —

The Red Barn Theater at Jackson's Point presents a treat next week in the lovely comedienne, Helene Winston. Miss Winston will play the star role of mother-in-law Hornett in the King and Cary farce, Sailor, Beware! She will lead the company in a romp through a fantastic play about sailors and girls, a wedding, a hen-pecked husband, and the most fearsome mother-in-law problem ever encountered.

Like Topsy, Helene's popularity grows and grows and grows. She has won the Liberty Magazine TV award as Best Character Actress of the year, has been named most oustanding newcomer to TV by the Canadian Council of Authors and Artists (1956), and distinguished herself in two seasons at Stratford.

* * *

This week, through the 14th, finds Bob Newhart at the O'Keefe Center. Bob is a comedy writer who enacts his works himself. His famous "Button-Down Mind of Bob Newhart" is at the top of the nation's best-seller charts.

Raised and educated in Chicago, he attended St. Ignatius High School and Loyola University there graduating in 1952 as a Bachelor of Science major. His TV show proved to be one of that medium's most touted comedy ventures of this year, culminating with his being a recipient of a Peabody award and an Emmy.

Next week the O'Keefe features Most Happy Fella.

OUR ENTERTAINMENT WORLD

By D. COHN

● **Dr. Jack Weinstock**, co-author of "How to Succeed . .", is a good friend of **Julie Harris**. He revealed that he had delivered her baby. "I'm stage-struck," he said. "I couldn't resist this chance to play opposite Julie Harris — even if it was only in a delivery room."

● **George Cukor** will direct the movie version of "My Fair Lady".

● **Henny Youngman** read the U.S. Supreme Court's decision about religion in the schools and said: "I'm making a living now smuggling Bibles into schools."

● As **Georgie Kaye** does, you can make up a weather forecast with celebs' names.

Jack Parr (scattered showers); **Esther Williams** (wet and humid); **Dean Martin** (daily high); **Jayne Mansfield** (widespread warm front).

● **David Merrick** will sell "Subways" to the movies.

● **Arnold Glasow** says that some public swimming pools are so crowded these hot days that you have to dive six or seven times before you hit the water.

● There's one Madison Avenue executive who's so busy he has his secretary **Sing Along With Mitch** for him.

● **Gary Crosby** says: "I remember once Pop lined up the four of us and said, 'I hope one of you is gonna be a lawyer — the rest of you are gonna need him.' "

● **Frank Loesser's** novel touch at his town house is a set of garden tables made of N.Y. manhole covers.

● **Marlene Dietrich's** daughter, son-in-law and four grandchildren are moving to Switzerland for four years.

● **Sam Spiegel** will move his "Lawrence of Arabia" troupe from Spain to Morocco for the final three weeks of filming.

● A film executive described the industry's woes: "With **Marilyn** you can't get a picture started and with **Liz** you can't get a picture finished."

● **Jane Greer** gave a 50th birthday party for her husband, **Edward Lasker**. It was on the same day that the Wall St. stock in which he invested heavily dropped to 25 . . . Lasker sighed: "I wish the figures were reversed — that I was 25 and the stock 50."

● **Joe Levine**, the movie showman, has three movies entered in European film festivals. "These film festivals are useful," he said. "It gives the tourists a chance to sit down."

● **Herb Gardner**, author of "A Thousand Clowns," couldn't celebrate his hit by taking a trip. He's only 27, and still involved in Army Reserve meetings.

● A noted American lady has had to postpone her return from Europe, claiming she "lost" her passport. What she did was alter, so amateurishly, her birth-date on the passport that the page was spoiled.

● **Mollie Parnis**, the designer, was asked how the Wall St. dip had affected her stockholdings. "I look at it this way," she shrugged. "Instead of getting three per cent on my money, I'm now getting six per cent."

● A "devoted female fan" is suspected of stealing $200 from **"Wild Bill" Davidson's** wallet in Toronto. Bill says, "I'm confident the Canadian Mounties always get their woman."

● **Earl Wilson** says: We owe a lot to daytime TV. Think of all the women watching it who might otherwise be out driving.

● **Robert Orben** observes that business must be bad everywhere, especially if someone like **Marilyn Monroe** is out of work.

● **Bob Hunter** offers this advice to summer campers in the national parks: "Never pat a bear until it's a rug."

● A careful driver, according to **Hank Grant**, is a guy who just made his last payment on his car.

● At the beginning of his career, **Richard Rogers'** mother said to him: "Dick, why don't you write something like 'Yes, We Have No Bananas'?" The composer patiently replied, "It takes a very special talent to write 'Yes, We Have No Bananas'. Only the men who wrote it could have written it. I couldn't."

● **Sam** and **Bella Spewack**, the playwights, gave a party which was attended by **Joseph Hirsch**, the painter. They wanted the other guests to see a copy of **Time** from four weeks ago listing Hirsch among America's top five painters . . . The problem: Where to find, quickly, the magazine? . . . Mrs. Spewack merely dropped in at the office of the nearest doctor and there it was.

● **Frederic Morton**, author of the book about the **Rothschilds**, is in Austria. There he learned that his book was No. 1 on **Time's** best-seller list. He searched for ways to celebrate. A champagne party? Hire a Viennese orchestra? Then he remembered an old Rothschild dictum: If you receive good news, don't do anything ostentatious — just get word to the rest of the family . . . Morton wired the news to his parents, then went to bed.

● **Jerry Lewis'** suite in a hotel in New York was robbed of $195,000 worth of jewels last week. But, Lewis being Lewis, after some somber periods he was beginning to enjoy the scene. "I can never get more than 10 to 12 people around me and not consider it an audience," he explained. He gave detectives the old one about playing police benefits for 20 years — "and this is the payoff!" Even the FBI chuckled.

He said he was firing off a telegram to his Beverly Hills neighbor, **Robert Stack**, who plays Elliott Ness in "The Untouchables", demanding to know: "Where are you now?"

He told the police that on the basis of his friendship with Ness, he felt entitled to "special consideration." They chortled and continued to dust for fingerprints.

● **John Clare** says: "If life had a second edition, how I would correct the proofs."

● From **Merv Griffin**: "There's one thing you can get today for a penny — your incorrect weight."

O'KEEFE CENTRE
FRONT & YONGE EM. 3-6633
SEATS ON SALE! JULY 16 - 28
The Most Happy Fella
July 30-Aug. 4 VIC DAMONE with HENNY YOUNGMAN; Aug. 6-11 JACK CARTER'S REVUE; Aug. 13-18 TONY BENNETT, PHIL FORD and MIMI HINES; Aug. 20-Sept. 1 PHYLLIS DILLER HOLIDAY THEATRE ICE REVUE.
75c to $3.75
Box Office 11 a.m. - 10 p.m.
Phone Orders EM. 3-6633
KEEP COOL AT O'KEEFE

THE RED BARN THEATRE
Jackson's Point
OPENING TUESDAY, JULY 17th
to Saturday, July 21st
HELENE WINSTON
in the comedy
"SAILOR, BEWARE!"
by Philip King & Falkland Cary
CURTAIN 8:30
TICKETS: $1.75 - $2.25
BOX OFFICE: PA 2-3775

CENTURY THEATRE, HAMILTON
"BIG AS 'BEN HUR'-IF NOT BIGGER!" Los Angeles Times

NOW PLAYING
HAMILTON

Brant Inn
BURLINGTON
LOUIS ARMSTRONG
WED. JULY 18th
$3.50 (Tax Incl.)

Dancing 9 p.m. to 1 a.m.
Reservations NE. 4-7371
DANCING
FRI. AND SAT.
$2.00 Per Person (Plus Tax)
HAMILTON

Now Open
CLUB SEAWAY

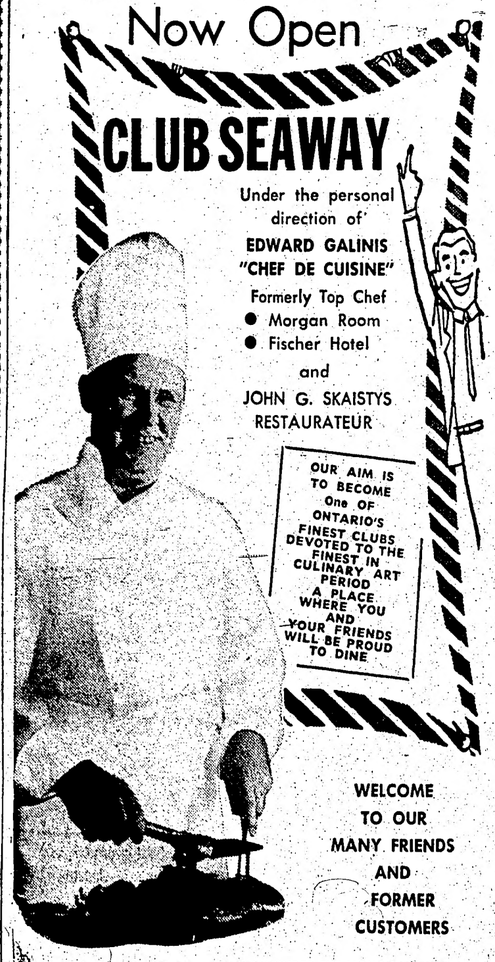

Under the personal direction of
EDWARD GALINIS
"CHEF DE CUISINE"
Formerly Top Chef
● Morgan Room
● Fischer Hotel
and
JOHN G. SKAISTYS
RESTAURATEUR
OUR AIM IS TO BECOME One OF ONTARIO'S FINEST CLUBS DEVOTED TO THE FINEST IN CULINARY ART PERIOD A PLACE WHERE YOU AND YOUR FRIENDS WILL BE PROUD TO DINE
WELCOME TO OUR MANY FRIENDS AND FORMER CUSTOMERS
A TAVERN UNDER THE LIQUOR LICENSE ACT
CLUB SEAWAY
135 KING ST. E. NEXT TO PALACE THEATRE

THE FINEST IN THE FAR EAST
HOO WAH GARDEN
NOW IN TORONTO
AMPLE PARKING
MASTER CHEF OF HOO WAH FAME PREPARES A WIDE SELECTION OF THE FINEST IN CANTONESE, PEKING AND WEST CHINA CUISINE

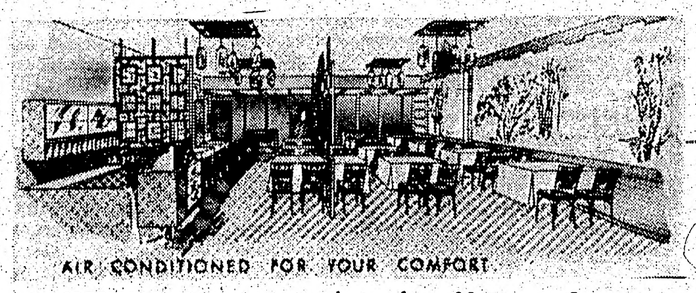

AIR CONDITIONED FOR YOUR COMFORT
SPECIAL: Businessmen's Luncheons from 11 a.m. to 3 p.m. Daily Monday to Saturday
AC-134
WE INVITE YOU TO OUR MODERN WELL-APPOINTED DINING ROOM
ESTABLISHED OVER 30 YEARS IN HONG-KONG
STORE HOURS
Mon.-Thur: 11am-2am
Fri. & Sat: 11am-3am
Sun: 12 Noon-Midnight
PHONE FOR FAST PICK UP ORDERS OR FREE HOME DELIVERY
789-2126

Let The MUSIC Of
MURRAY ALTER
and his Orchestra
Keep your guests
. . . LIVELY
. . . DANCING . . .
& ENTERTAINED!
RU 2-3931
OR ME 3-4701

PHONE LI 9-8829

Prop. M. HUTZLER
MARTIN'S
Sportstown Grill
946 BARTON ST. E.
HAMILTON — ONTARIO
Sportsmen and Everyone's Headquarters
Who Like Good Food

DANNY BOY'S RESTAURANT
PLAINS ROAD EAST AT CAMPBELL'S CORNERS
OPEN 24 HOURS
SPECIALIZING IN STEAKS AND CHICKEN
TAKE-OUT SERVICE — REASONABLE PRICES
Phone NE 4-7908

NEW FROM ITALY

Bans Grey Without Dyeing!!
'MACASSAR'
Solidified Hair Cream For Men. Stainlessly grooms and restores to grey hair, its youthful natural colour like magic!

Results and satisfaction fully guaranteed
90-day supply
Only $3.99 C.O.D.
Order by mail only.

Name .....
Address .....
City .....
Prov. .....

Hadassah Women Hold Closing Dinner

The closing dinner meeting of the Annie Wolfson Chapter of Hadassah was held recently at the Park Plaza Hotel. The President, Mrs. H. Siegel, gave a detailed report of the year's activities, and thanked the chairmen and all the members for their co-operation. She also congratulated Mrs. S. Salutin on her election to the Board of Toronto Hadassah. Mrs. J. Landau presented the president with an Hadassah President's Pin. Mrs. M. Nash gave the financial report. A festive note was added, when Mrs. Nash received a Bar Mitzvah cake in recognition of her thirteen years as treasurer of the Chapter.

Mrs. I. Rubinoff installed the following officers for 1962-63: President, Mrs. H. Siegel; Vice-president, Mrs. N. Hillsberg; Recording Secretary, Mrs. J. Landau; Corresponding Secretary, Mrs. M. Stelnick; Treasurer, Mrs. M. Nash. Committee Chairmen are: Bazaar, Mrs. H. Boksen, Mrs. I. Rubinoff; Bonds, Mrs. H. Fruitman; Educational, Mrs. G. Ruben; Hadassim, Mrs. J. Korman; Jewish National Fund, Mrs. R. Cohen; Membership, Mrs. C. Chousky; Nominations, Mrs. G. Ruben; Ways and Means, Mrs. M. Gans, Mrs. I. Merker, Mrs. I. Zaid; Youth Aliyah, Mrs. H. Feinstein, Mrs. I. Pearl; Telephone and Publicity, Mrs. W. Joel; Telephone Committee, Mrs. S. Lambert, Mrs. M. Norris and Mrs. J. Taylor.

RECIPE OF THE WEEK

Bluefish are usually plentiful during the summer. For those who like fish, but prefer another method than frying or the usual baked fish, here is a recipe by which bluefish may be "oven poached".

POACHED BLUEFISH
3- to 5-lb. bluefish
1 onion, sliced thin
1 tomato, sliced thin
½ cup dry white wine
½ teaspoon thyme
⅛ teaspoon pepper
¼ teaspoon salt
½ cup sour cream

Place the onion and tomato slices in a baking pan. Lay the cleaned fish on the vegetables, add wine, thyme, salt and pepper. Cover the pan with foil.

Bake at moderately hot, 400 degrees, for 45 to 50 minutes. Remove foil and carefully lift the fish to a serving platter. Add sour cream to the pan drippings, and serve this as a sauce for the fish. Eight portions.

MONTREAL HADASSAH DISPLAYS BATHING SUITS FROM ISRAEL — Show window on Sherbrooke St. of most Elegant Fashions, Imported by Fashions of Israel, INC., Montreal. Also Hadassah Display Lead Crystalware, imported by Royal Cut Glass Co. of Montreal.

NEW DIVISION — Harry Frank, Chairman of B'nai B'rith Co-ordinating Committee has agreed to form a B'nai B'rith Division of the Jewish Home for the Aged and Baycrest Hospital Building Expansion Fund. First meeting of the new division will be at the New Mount Sinai Hospital on July 18.

MAINLY ABOUT WOMEN

By ESTHER ZELDIN

● The new executive of **Toronto Pioneer Women** met in the home of **Mrs. M. Leray** to plan the 1962-63 agenda.

Plans include the Adopt A Child campaign, of which **Mrs. M. Israelson** is convener. Holiday Carnival and Bazaar will be held on December 5th in the Queen Elizabeth Building, with **Mrs. S. Glinert** convener. Educational seminar will take place in January, with **Mrs. N. Davis**, convener.

A report was given by **Mrs. M. Israelson**, convener of the Salada Tea Gardens Day on August 23rd, at the Exhibition.

Mrs. S. Resnick, vice-chairman conducted the meeting.

* * *

● **Mrs. Albert Binstock**, president of the **Ontario Branch of the National Women's League, United Synagogues of America**, has recently returned from a four-day branch presidents' conference of the League, held at the Jewish Theological Seminary of America, New York City.

A highlight of the event was the placing of a marker on the ground of the Seminary indicating the site of the Mathilde Schechter Resident Hall for Women.

* * *

● **The Adath Israel Sisterhood** held Bat Mitzvah year services in the main sanctuary of the synagogue.

Participating in the services were: **Rabbi Erwin Schild, Cantor Murray Nixon**, the Adath Israel choir and **Mrs. S. Taft**, mistress of ceremonies.

Mrs. H. Gordon installed the 1962-63 slate of officers in a candlelight ceremony.

The new executive includes: **Mrs. Robert Kay**, president; **Mrs. Henry Rosenberg, Mrs. David Silverman, Mrs. Samuel Warren**, vice-presidents; **Mrs. Ben Kaplan**, treasurer; **Mrs. Al Collis**, corresponding secretary; **Mrs. Harry Tinianov**, financial secretary.

Others participating in the candlelight procession were: **Mrs. J. Grossman**, immediate past president; **Mrs. S. Silverman, Mrs. H. Silverman, Mrs. H. Bruner, Mrs. J. Wainberg**, past-president; **Mrs. E. Schild, Mrs. M. Nixon, Mrs. H. Solomon, Mrs. B. Abbott, Mrs. Max Scher, Mrs. Tom Davis, Mrs. Sidney Gladstone, Mrs. Harry Singer, Mrs. Alex Tobias, Mrs. Harold Wolfman** and **Miss Gert Wainberg**.

Mrs. Abe Schwartz rendered an original Sishterhood song composed by **Mrs. Schwartz** and **Mrs. H. Pollock**.

Greetings were extended by **Rabbi Schild, Sol Wainberg**, congregation president, and **Sidney Starkman**, Brotherhood vice-president.

Mrs. Harry Pollock was chairman.

* * *

● Plans for the Furniture Display and Children's Fashion Show to be given in September by the **Rokeah Pharmaceutical Association Ladies' Auxiliary** were discussed by the tea committee in the home of the convener, **Mrs. Ralph Eisen**.

Committee members include: **Mrs. Ralph Goldsman, Mrs. John Stein, Mrs. Alfred Lindzon** and **Mrs. Morton Canton**.

Proceeds of the show will go towards the Cystic Fibrosis Research Fund and the Hebrew University Faculty of Pharmacy.

* * *

● **Ben Gurion club, Pioneer Women**, held its annual picnic recently at Centre Island.

* * *

● **Wilson Heights Chapter, B'nai B'rith**, installed its new executive at a recent dinner-meeting.

The 1962-63 slate of officers installed by **Mrs. Dave Mitz** and **Mrs. Max Mosko** include: **Mrs. Sam Wagman**, president; **Mrs. Morris Flicht, Mrs. Richard Lichtman, Mrs. Joe Wolfman**, vice-presidents; **Mrs. Amek Adler**, recording secretary; **Mrs. Lou Salsberg**, corresonding secretary; **Mrs. Irving Chapley**, financial sec'y; **Mrs. Chick Lettman**, treasurer; **Mrs. Henry Gasee**, sentinel; **Mrs. Al Roher**, guardian; **Mrs. Sam Unger, Mrs. Jack Stolberg, Mrs. Reuben Rubenstein**, trustees, **Mrs. Morris Yuchtman**.

Mrs. Everett Bluestein was mistress of ceremonies.

* * *

● A summer-closing garden party was held by the **New Fraternal Jewish Association** in the home of **Mr. and Mrs. Maxwell Stern**.

* * *

● **Queen Esther Rebekah Lodge** held a dinner in Zucher's restaurant recently.

Gifts were presented to **Mrs. Rose Franks** of Miami and **Mrs. Nettie Goetz** of Los Angelos.

Head table guests included the dinner chairman, **Mrs. Rose Stern**, noble grand; **Mrs. Anne Wolfman**, vice-grand; **Mrs. Jean Leslie**, recording secretary; **Mrs. Rose Noble**, financial secretary; **Mrs. Anne Millstone**, treasurer; **Mrs. Ella Carman**, junior past grand; the convener, **Mrs. Ettye Williams**.

* * *

● **Etzion Chapter, Mizrachi-Hapoel-Hamizrachi**, celebrated the 25th wedding anniversary of **Mr. and Mrs. M. Balinsky** and the graduation from medical school of **Dr. Yehudi P. Shields**, son of **Mr. and Mrs. N. Shields**, at a closing meeting in the home of the latter.

Plans for a fall tea and rummage sale were discussed.

Mrs. J. Lubotsky presented a bon voyage gift to **Mrs. I. Reingewirtz** prior to her trip to Israel.

SABLE ANNOUNCES

New Group To Aid Home For The Aged

With less than $900,000 to be raised the Jewish Home for the Aged and Baycrest Hospital Building Expansion Fund is forming a new division to help take the campaign over the top.

Samuel J. Sable, campaign vice-chairman announced that a B'nai B'rith Division is being formed under the leadership of Harry Frank.

Mr. Frank, chairman of the B'nai B'rith Co-ordinating Committee, has called an organizational meeting of the new division on July 18 at the Board Room of the New Mount Sinai Hospital.

A successful meeting of campaign workers was held on Tuesday July 10 at the Primrose Club. Those attending the meeting were told of the Blitz Day for the campaign to be held later in July.

The Campaign Executive report they are proud to receive a gift of $3.27 from Ellen Joy Buchman, 9 of Elm Ridge Dr. who earned it by putting on "little plays and singing performances" for her friends.

Ellen reports she was assisted by Annalee Wolfe, 7, and refreshments were provided and sold by Robbie Wolfe, 9 and Sandy Buchman, 6 and Marlene Fine was announcer.

At the last meeting of the Campaign Executive, Campaign Co-Chairmen J. Irving Oelbaum and Abe Posluns called on all workers to devote as much time as possible to getting their cards covered.

They pointed out that success is in sight and can only be achieved if every worker does his share.

Mr. Oelbaum reminded the campaign workers and the community that a commitment was made when the first sod for the new building was turned on June 25 and the $5,000,000 must be raised to fulfill this commitment.

STAUNCH WORKER — Israel Rothbart, veteran Toronto druggist, proudly shows his wife some of the cards he has covered for the Jewish Home for the Aged and Baycrest Hospital Building Expansion Fund. Mr. Rothbart was named "Man of the Week" for the campaign after he covered 58 cards by himself and brought in more than $10,000. Mr. Rothbart accepted a further 85 cards for coverage.

HI, SUMMER

By RUTHIE

Well, summer's officially here — most of the **kinderlach** (little children) are off to camp. I say "most" because mine, for a change, have decided to stay home. After five seasons of camping, they insist they've had it. Anne has a part time job at a department store, Freddie's working in a supermarket, Janie and Heather are on my neck.

To think that I complained of boredom last year! People have it too good. If this week is an indication of what's to follow, I'll be heading for a mental institution.

Eight in the morning, breakfast; nine, breakfast: ten, breakfast; eleven, breakfast. Each gets up at his own inclination. If I so much as utter one peep, I get,

"But, Mommy, it's my vacation. I don't have to get up early."

Twelve, lunch; one, lunch; two, lunch; three, lunch. At five, dinner; six, dinner; seven, dinner. On top of all that, I have to find ways of entertaining Janie and Heather. Their friends are away.

Then my smart husband has the colossal gall to tell me to stop complaining: I never had it so easy.

I vow: my kids will go to camp till they get married.

* * *

It seems as though there is an opposite view to every manner of thought. My sister, for instance, holds onto her **tzatzkela** (literal translation: toy) for dear life. Wherever she goes, Judy goes .

This year Judy, at twelve, was able to persuade her mother to let her go to camp.

"You treat me like a baby. All my friends are away. I can take care of myself. You don't trust me. I won't die of hunger if you're not with me."

"After all," I chided my sister, "you have to start cutting the apron strings sometime. You want an anchor around your neck?"

The first few days after her decision weren't so bad. She was too busy to worry. Of course, there were other problems.

"Shall I buy 'good' clothes or 'junk'? If I buy 'good' stuff and they get lost in the laundry, I'll be mad. If I get 'junk', everything may shrink in the laundry.

"Where shall I stitch the name tapes? On the collars of the blouses? They'll itch. On the tail? They may not be noticed. On the heel of the sock? They may be uncomfortable. On the cuff? They'll show."

Such troubles I should have!

Finally G-Day (Going-Day) arrived. Were there tears? Ha, you just don't know my sister. She and her husband took Judy up there. How they tore themselves away I'll never know.

The day after found my sister walking listlessly from room to room.

"I wonder how she slept. I hope she wasn't forced to drink milk for breakfast; she gags. I hope she had sense to wear a sweater in the morning: it's usually cool. I forgot to tell her not to swim too far out. Did she go to the bathroom? . . . . . "

The second day she received a card — not a letter, mind you.

"Dear Mom and Dad,

Bring me three giant boxes of potato chips, two boxes of milk chocolate, five boxes of parve (eaten with dairy or meat) chocolate, two boxes of pop corn, plums, grapes, cherries. Send me ten dollars to have till visiting day for pop, ice cream, stuff. And I don't have enough shorts — only twenty. The other kids have more. Oh, yes, and send me wool and knitting needles. The girls are making keepahs (skull-caps) for the boys.

If I forgot anything, I'll let you know.

Love,
Judy.

P.S. Send the money 'special Delivery'.

My counsellor says I should write I'm fine."

On the third day, the doorbell rang at seven in the morning. There was a commotion outside as though the house were on fire.

My sister and brother-in-law ran, half-asleep. Who should stand there? Judy, in tears.

"I woke up in the middle of the night and felt lonesome. So I made the man who drives the milk truck take me home."

"What!" my sister shrieked. "Counting your clothes, it cost me $800, and you're not going to spoil my summer!"

* * *

Now the whole family is at camp. My sister took a cottage five miles away and everybody is happy.

(COPYRIGHT 1962, CJN)

SAM FIRESTONE
EXCLUSIVE CATERERS FOR
B'NAI ISRAEL BETH DAVID SYNAGOGUE
Completely new Sanctuary-Fully Air-conditioned-Weddings, Bar Mitzvas
Strictly Kosher-Under the supervision of the Canadian Jewish Congress
ME 3-5500 BA. 1-6329

SCANDINAVIAN
DRAPERIES
For draperies in keeping with your Danish decor — see our outstanding selection of original Scandinavian designs in compatible linens and cottons.
P.S. "Free estimates through our Home Decorating Service"
Open nightly to 9 p.m. Sat. 'til 6 p.m.
house of Denmark
1942 AVENUE RD. RU 7-5767
JUST 4 BLOCKS BELOW 401 HIGHWAY

Keep A Brighter View Of Your Furniture
THROUGH OUR
BRIGHTVIEW PLASTIC COVERS
● TWO YEAR GUARANTEE ● CUSTOM MADE
● EVERY PIECE A PERFECT FIT.
SHUR FIT Guarantees Reasonable Charges
Any covers washed & repaired — Upholstery work done.
THIRTY YEARS EXPERIENCE
FOR FREE ESTIMATES PHONE ANYTIME
PL 7-4841 — 284-4085
COLLECT CALLS ACCEPTED

ACME NURSING HOME
Strictly Kosher Diet. Kitchen Yiddish speaking personnel
Supervised by the Canadian Jewish Congress
● Private Rooms — with T.V. & Telephones
● 24-hour nursing supervision
● Private — Semi-Private and Standard rooms
● No more than 4 people to a room
● Recreation room with T.V.
● Rates include Doctor's supervision twice daily
● Modern facilities
REASONABLE RATES

140 Madison Ave.
For information Phone 925-9066 or 924-5626
Administrator: Mr. A. R. Swiss

KWINTER'S HOT DOG!
Canada's Purest and Tastiest All Beef Frankfurter
Government Inspected and Under the Supervision of Canadian Jewish Congress. C.O.R. No. 46.
Ask For Kwinter's Products At All Better Food Stores
HAMILTON

Brian Upholstering
6 Kenilworth Ave. N.
LI 9-8148
ANTIQUE — MODERN FURNITURE
Repairing - Refinishing
Recovering
BRIAN PIGOTT Prop.

MISS DOLLY
formerly of
EUGENE'S BEAUTY SALON
Wishes to announce the
OPENING
of her new establishment located at
24½ KING ST., W. JA 9-0617

The Bride's CHOICE
GRANT'S
Bridal Registry
If you are a bride-to-be, select and register your favored patterns in sterling and stainless flatware, crystal stemware, and china with Grant's Bridal Registry. Your preferences from our superb array of fine merchandise is recorded by Grant's for the guidance of your friends and relatives.

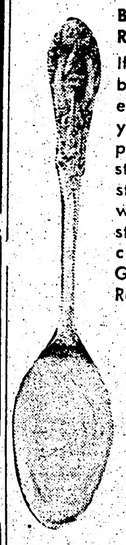

Illustrated here is our "ROSE-POINT" pattern by Wallace just one example from our distinguished selection of sterling tableware.
5 pce. place setting $37.50

GRANT'S
CHINA & GIFT SHOPS LTD.
"The House of Fine China"
MAIN STORE
970 EGLINTON AVE. W.
RUSSELL 7-0325
WILLOWDALE STORE
5321 YONGE STREET
BALDWIN 1-4760

HEINTZMAN
NORTHTOWN SHOPPING CENTRE — BA. 5-4053
"THE PIANO & ORGAN HOUSE OF QUALITY"
Piano Rental - Purchase plan available
VISIT OUR MODERN RECORD BAR

James Laredo & Sons
DIRECT IMPORTERS OF
Cultured Pearls
Telephone: 533-1646

The World of Fashion
Mary Korolnek
IMPORTS
3199 BATHURST ST.
TORONTO, ONT.
RU 7-9261 — RU 7-8016
Second Floor—Parking in Rear
Open Mon. to Thurs. from 9 to 9 — Open Fri. 9 to 6 — Closed Saturday

CHROME CHAIRS
Expertly Recovered
EVENINGS CALL ME. 3-1840
Mark's Chrome Upholstering
LE 6-9953
2241 DUNDAS ST. W.

DIRTY WINDOWS?
CALL
LE 7-3954
FREE ESTIMATE
SHINY WINDOW CLEANING CO.
All Work Guaranteed
Windows fully insured
● Industrial ● Commercial ● Residential

MITCHELL CATERERS
Caterers for
Adath Israel Synagogue
37 Southbourne Ave.
Downsview, Ont.
Dining Halls available for all occasions — Call Toronto's leading Kosher caterers for your Simcha.
Phone JACK LENECK
CATERING MANAGER
ME. 5-5791

אבי מען זעט זיך
LISTEN TO THE
HARRY HARRIS JEWISH HOUR
10—11 A.M. CHML 900
Directed by ESTHER — LE 6-2943

Kalmen Greenspan & Sons
Where Kashruth & Quality has been a tradition for over 40 years
Takes Pleasure in Announcing Delivery to
• JACKSON'S POINT
• ROCHE'S POINT
• BEAVERTON and
Surrounding Districts
All Greenspan Meats, Poultry & Delicatessen Products are under the strict supervision of Rabbi Abraham A. Price. All our poultry bear the special identification metal tags of Kashruth. All meats government inspected.
Kalmen Greenspan & Sons
KOSHER FOOD MARKETS
2 CONVENIENT LOCATIONS ● CITY WIDE DELIVERY
7 BRUNSWICK AVE. NEAR COLLEGE WA. 3-0941
170 BRUNSWICK AVE. CORNER HARBORD WA. 3-9918
WA. 3-9333
IT'S ALWAYS A PLEASURE TO SERVE YOU.
Manufacturers of Greenspan's Strictly Kosher Delicatessen Products

TRAVEL • HOTELS • ADVENTURE • SPORTS

Planning a Trip?

Over 35 Years at Dependable Service

LET DOMINION TAKE THE TROUBLE OUT OF TRAVEL

ISRAEL • EUROPE • CRUISES • MIAMI • HOTELS • AIR • STEAMSHIPS • CAR HIRE

CALL
Murray Heifetz
OR
Allan Webber
Travel Consultants

DOMINION TRAVEL OFFICE

55 WELLINGTON ST. W. EM 4-7331
Est. 1925 Affiliated Offices All Over The World

Enjoy Fun in the Sun at

Sparrow Beach Lodge

in Beautiful Muskoka

Excellent fishing — Swimming — Safe sandy Beaches — Boating — Hot and Cold water in rooms — Dancing to Maurice Turk and his Orchestra.

Well prepared Kosher foods under the supervision of Mrs. Gillinsky. Well trained counsellors for your children.

—RESERVE NOW!!!—

Write or phone . . . Mr. Gillinsky

70 VIEWMOUNT AVE. RU. 3-0773
ME. 3-6741

RIDE the ALL-CANADA WAY!

NO BORDER CROSSING
NO VISAS — NO DELAYS

Regular service via the Canadian shore of Lake Superior. Fast, low cost travel in modern air-conditioned, restroom-equipped buses at unbeatable travel savings.

SAMPLE HOLIDAY FARES

	TORONTO	OTTAWA	MONTREAL	LONDON
VANCOUVER	$56.30 (return $101.35)	$62.55 (return $112.60)	$65.55 (return $118.00)	$58.80 (return $105.85)
CALGARY or EDMONTON	$48.30 (return $86.95)	$54.55 (return $98.20)	$57.55 (return $103.60)	$50.80 (return $91.45)
REGINA	$36.30 (return $65.35)	$42.60 (return $76.70)	$45.60 (return $82.10)	$38.80 (return $69.85)
SASKATOON	$40.80 (return $73.45)	$47.10 (return $84.80)	$50.10 (return $90.20)	$43.30 (return $77.95)
WINNIPEG	$29.65 (return $53.40)	$34.55 (return $62.20)	$37.65 (return $67.80)	$32.15 (return $57.90)

Plus exchange to U.S.A. points. Fares, schedules routes subject to change without notice.

For full information, contact your nearest Greyhound Bus Depot, or local Greyhound Agent.

HOLIDAY SAVINGS ACROSS CANADA
GREYHOUND

COMPLETE
Travel Service

WE SELL TRAVEL EVERYWHERE
Canada - U.S.A. - Europe - ISRAEL
West Indies - Tours - Cruises
Hotel & Resort Reservations

LUCAS & KING Ltd.

TRAVEL SERVICE
Phone JA 2-9257
79 King St. West, Hamilton

ALEX LUCAS, President
Member of the B'nai B'rith, Anshe Shalom Congregation.
Representative offices in 86 Countries
138 Cities
FREE PARKING

IN BEAUTIFUL ONTARIO: Feeding swans at Jack Miner's Bird Sanctuary, Kingsville, Ontario.

THE ARTS IN ISRAEL

By AURA HERZOG

In the course of the discussion about Chagall's windows, which were recently installed in the synagogue of the new Hadassah Medical Centre, there was considerable comment on the evident lack of "Jewishness" in the works of Israel's younger generation of artists. Can one discern a Jewish leitmotive in any of the paintings exhibited by the younger set of late years? One name comes to mind. A little over a year ago there was a very interesting exhibition at the Tel Aviv Museum by one who might be called a "Jewish symbolist" — Naftali Bezem. Bezem's most moving "Book of Laments" has recently been published and his deeply Jewish drawings are arousing much interest.

The drawings are not illustration of a text. The book was created the other way around. Bezem drew feverishly while listening on his radio to the Eichmann trial. From scores of drawings thirteen were chosen for the book, and the writer and critic, Ezra Zussman, was commissioned to write an accompanying text.

Here, in black and white, you feel the sufferings of German-born Bezem, his grief at losing his loved ones, and his wish to give them a fitting burial . . . at least with ink. This is a catharsis of an anguished soul, and throughout you find the deeply devout Jew. This gifted artist is the product of his early environment, an exemplary Jewish home — and he knows it. His life story, he says, is similar to the one described by Andre Schwartz-Bart in "The Last of the Just"; it differs in the closing chapters, for, thanks to Youth Aliyah, he was rescued. He arrived in Palestine at the age of fourteen, studied at the Bezalel School of Arts in Jerusalem, served in the Palmach and the Israeli Army, engaged in further study in Paris, exhibited at the Venice Biennale, won the Dizengoff Prize (Israel's premier art award) in 1957 and taught at the Bezalel School.

Naftali Bezem cannot free himself from his sad experiences and his works are permeated with them. His subjects: "The Last Supper" (an angel hovers above the knives and forks left in haste); "The Sabbath," painted in sombre colours of twilight and candlelight, Jews in grey and black tightly grouped together and above them a translucent symbol in the softest blue and green — is it prayer or hope?; "The Return to the Homeland."

When Bezem visits Spain he goes to his easel and depicts the persecuted Jews as a background to the red bull. "Menorot" subconsciously shape out like half angels with femine face, the fish, the lion of Judah — they are all there.

As I search I discover that there is a versatile Bezem. In his first book, "Flowers of the Sun," he strikes a happy note: it is a hymn of praise to the wonder of creation. Particularly moving is a drawing in which the newborn child is lifted from the symbol of a woman by a pair of hands. In his home there hangs a very charming ten-year-old oil painting in cheerful yellows, greens and brown, which is a picture of a ma'abara, an immigrant transitional camp, no longer in existence. This is the Bezem left behind by the artist in search of a more profound meaning, by the symbolist.

LAND OF HOPE

A CANADIAN JEWISH NOVEL

By CLARA HOFFER & F. H. KAHAN

Chapter 9

WEDDING WITHOUT FLOWERS

Life was bright now, Clara thought happily, as she sat beside Israel in the old buggy. It had only one seat, and its covers were torn, and the wheels wobbled so that Clara expected them to roll off the hub any minute. And when they drove through a small slough it tipped dangerously so that she was sure she was going to slide into the muddy water.

But the day was warm, and the breeze was gentle, and Israel was beside her, and there was nothing more she wanted.

It had been so easy, she thought smilingly. Israel had stood in front of her father and said, "We are going to be married."

Clara had stood tautly beside him, expecting her father to explode with anger. But instead he sadly stroked his red beard and, bracing himself as before an ordeal, offered his hand to Israel.

"In God's name," said Mr. Schwartz, "you have our blessing. One cannot go against what God has ordained. In my time a man asked the father for his daughter's hand. Now they fall in love."

Israel had helped the Schwartzes finish their buildings and move into their homestead. And now they were on the way to Estevan to buy their licence. Israel gave her seventy-five dollars.

"That's to buy something you would like for yourself, something new. I had hoped to have more money to help your folks with the wedding expenses. I had also intended to fix up our home so that it wouldn't look so much like a bachelor's."

Luckily they met Rabbi Berner in Estevan, saving them the long ride to Hirsch. He was very jovial. He beamed at Israel's request. "Will I?" he asked in return. "You could not keep me from it with chains. But you understand, I wouldn't like to make that trip alone. You must come and get me and take me back home."

Clara moved back into the Hoffer home and started working on her trousseau. When not cooking for the three men and looking after the household, she bent over an old sewing machine Israel had borrowed from Mrs. Victor Black, the wife of another Jewish pioneer who had settled that summer. Stopping often to study the instructions with the help of a dictionary and to have Israel repair, clean and oil the machine, she managed to make two dresses. She had made her wedding dress out of light blue sheer wool she had bought in Estevan; she couldn't get white sheer wool and she didn't like white satin. She also made a navy afternoon dress. The sewing took her three weeks.

The wedding was to take place at the Hoffers. The Schwartzes lived six miles east of the boys' homestead, on the fringe of the colony and too far from most of the families. As soon as Mayer came back with Rabbi Berner, one of the neighbors who was known as "Mayerel" brought an ox to be butchered. All the Jewish settlers had promised him they would take some meat, and meat was most important for the wedding feast.

No sooner had the homesteaders and their wives arrived to get their share when pandemonium broke loose. Mrs. Simon clasped her hands to her head and broke out in loud lamentations. "It's one of his old oxen," she wailed. "Unless we grow new teeth, we can't eat it. It's not even fit for our dogs."

Mayerel begged her to stop. "You are spoiling my sales. Tell me, what could I do? I have to support a family of five and with a long winter ahead. I wanted to sell him but nobody wanted to buy him because he was too old and to me he was useless, too lazy to work."

"Why did you buy him?" Mr. Simon asked.

"Because I didn't look to see if he had any teeth. I am only asking seven cents a pound. What more do you want of me?"

Luckily for Mayerel, even the meat of an old ox looked good to the hungry colonists. Every scrap was taken off his hands.

The day of the wedding, November 30, 1909, was clear; not a cloud marred the sky. Rabbi Berner, Mr. Schwartz and Reb Moshe sat around discussing the ups and downs of a homesteader's life, while Israel and Mayer were out doing the chores. They also discussed the politics in the new country. Imagine a land where one could vote for their choice of a leader. This was new to the people who were accustomed to having leaders reigning over them from their cradle days.

Clara left the kitchen after scrubbing the floor, and went into the bedroom, pulling the curtains together. Working with quick nervous movements she let her braids down to fashion a new hair-do as suited a bride. Her thick long hair hung warmly about her slender shoulders. She ran the comb over it with one hand and held the mirror with the other. Whatever style she tried however, did nothing for her. Her face was too plain, her nose too straight, her chin too weak. She would have to be satisfied with pulling her hair into a knot at the nape of her neck, which Israel had said was becoming to her.

She began putting on her veil. She should have some flowers, she sighed. What is a wedding without flowers?

"They are coming!" her mother called. "Get ready!"

"I am ready, mama. Come in please. I want you to see me."

The house began filling up with guests. Mrs. Black and Mrs. Lyman peered brightly through the curtains. Clara turned to them, one hand still on the veil.

"Wait," carolled Mrs. Black, coming in flushed and excited. "I will fix it just the way it should be."

Quickly she adjusted the head piece to her liking. "Here, look at yourself." She picked up the small square mirror from the wall and held it so that Clara could see herself.

"That isn't the way." Mrs. Lyman stepped in front of Mrs. Black, who had to move aside. She pulled the veil down over Clara's forehead. "There, that's the way it should be".

Mrs. Mike Tellman came in at that moment and took in the scene with snapping black eyes. "Oh, no! That is not the way to wear a veil. Where I come from, in Russia, all brides wear their veils like this." She threw it over Clara's face with a swift gesture. "She is not supposed to show her face to Israel before the ceremony. That's better, isn't it? All Jewish brides cover their faces for the wedding."

Clara said nothing. What did it matter how she wore her veil? She should have flowers, though, she thought, flowers something she could remember for the rest of her life. As bridesmaids and trimmings, if it were all happening to someone else and not to her, she watched Mrs. Black and Mrs. Lyman cut rolls of crepe paper in different colors. There are no flowers, they told her, but at least they must have confetti.

"I have brought two pairs of scissors with me, so ladies get busy," Mrs. Lyman said, her round young face beaming happily. "My husband went for a load of coal yesterday, so I told him to be sure to bring the crepe paper. My Lyman never refuses me anything." She always called her husband by his last name, with a modesty becoming a bride of six months.

The chupah (canopy for the marriage ceremony) was made of a checkered tablecloth tied to four sticks. David Mayer, Philip Berger and Nate Halter held it high above the wedding principals, and Clara's father and Reb Moshe.

"I am Mrs. Israel Hoffer, now, Mrs. Israel Hoffer." It was all over now, and only God could separate them.

(Continued next week)

Copyright, Modern Press, Saskatoon

Lake Simcoe New Dalton Hotel

Jackson's Point, Ontario

- A beautiful holiday resort.
- Special family rates.
- Famous Chinese and Canadian Food.

Phone: PA 2-9960

Holiday at
CASTLE des MONTS

The Dream Island Of The Laurentians — Sts. Agathe des Monts 2, Quebec, Can. Res. For Fun Filled Summer * All Social & Athletic Facilities * Entertainment Free Golf In June * M.C. * Orchestra
Under Montreal Rabbinical Supervision
Write For Folder Call
N.Y. Off: PL 7-8691

BEACH MARINE

VAN WAGNER'S BEACH
HAMILTON'S ONLY COMPLETE
Dealer For: GHE & GLASTRON BOATS —
TEE-NEE TRAILERS — SCOTT OUTBOARD MOTORS
RON HAYLOCK — Phone LI 5-5542

ATTENTION HORSEBACK RIDERS

HI-RIDING BOOTS $32.95

JODHPUR PANTS CORDUROY WASHABLE 16.95

JODHPURS CAVALRY CORDS REINFORCED WITH LEATHER ON LEG 18.95

Riding Crops 3.95

PONY-CLUB BOYS' & GIRLS' JODHPURS 12.95

WASHABLE JODHPUR BOOTS 10.95

SAFETY HELMETS SPECIAL 14.95

STOCK TIES 2.95

THRIFTY SPORT SHOP
129 CHURCH ST. CORNER QUEEN STREET
ONE LOCATION ONLY — EM 4-8770

TAUB'S LODGE

Port Carling Muskoka

"OPEN JUNE 29"

For your restful vacation, reserve now at reasonable rates. Delicious Kosher Cuisine prepared by expert cook. Swimming, boating, fishing, weekend dancing. Facilities for children all ages.

"Good Golfing Facilities"

Call Mrs. Taub at
WA 2-9387

Julius Colomby — Clare Colomby — Murray Colomby

BOOK NOW FOR YOUR SUMMER VACATION

GROSSINGERS — CONCORD — NEVELE —
and other Resorts in the Catskills and N.Y. State
MUSKOKA LODGE — MUSKOKA SANDS
and other Resorts in Muskoka and Haliburton
CHALET — MANOR HOUSE — MANITOU
and other resorts in the Laurentians
ALL RESORTS HEALTH SPOTS
MIAMI BEACH — NASSAU — BERMUDA —
JAMAICA — ISRAEL — EUROPE — ORIENT

BULLETIN

Summer Resorts are becoming very heavily booked, and we suggest immediate bookings for desired accomodation.

FOR FAST EFFECTIVE SERVICE — CALL

Clara Colomby Travel Service Ltd.

888 EGLINTON AVE. W.

RU. 7-4918 DAY — RU. 2-9881 NIGHT

FOR THE BEST RESULTS
ADVERTISE IN
THE CANADIAN JEWISH NEWS

Crystal Lake Lodge

OPENS JUNE 15th

1500 acres of fun and foliage, all yours to room hand in hand on your honeymoon or vacation. 60 acre private lake, canoeing, boating, fishing, swimming, water skiing. 9 top pro clay tennis courts. New lakeside playhouse, exciting evenings under sparkling stars. Chef cuisine. Owned and operated by the Slutsky family. Write for brochure.

CRYSTAL LAKE LODGE
CHESTERTOWN 7, N.Y.
phones 3830 N.Y. CEN.. 2-5633

From $9 daily, per person, double occupancy
35 of 136 rooms to Sept. 4
INCLUDES 2 MEALS

RESERVE NOW

DAVID ROSNER'S
STERLING HOTEL POOL CABANAS

Dietary Laws Strictly Observed
CONSTANT RABBINICAL SUPERVISION
MASHGIACH ON PREMISES
On the Ocean at 67th St.
Miami Beach
CANADIAN HEADQUARTERS

FOR YOUR RESERVATIONS

Grossinger's

without any charge
PHONE
OVERSEAS TRAVEL LTD.
RUssell 7-1705
1052 ELINGTON WEST — Illustrated Brochure sent on request

Get The MOST out of Your Vacation

MUSKOKA

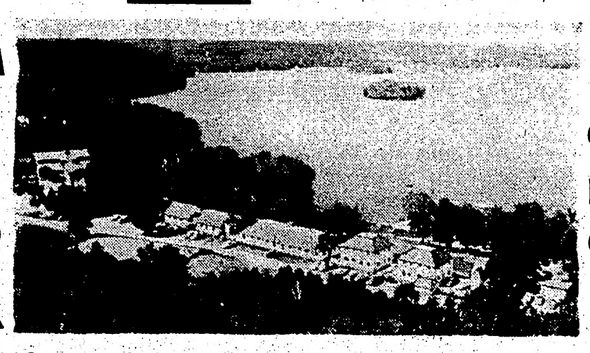

LODGE

MORE FACILITIES — ENTERTAINMENT — FUN
RIGHT ON THE PREMISES

ON OUR BEAUTIFUL LAKE MARY; ENJOY—One half mile of Supervised Beach — Sun Bathing — Swimming — Boating — Water Skiing — Fishing (black bass, lake trout, etc.). Beautiful Scenic Water Tours.

CHILDREN FACILITIES — SUPERVISED DAY CAMP — BABY SITTERS

FOOD — The Finest Jewish Type — Prepared to Suit Your Individual Taste In Our Beautiful Dining Room.

ACTIVITIES — Golf — Shuffleboard — Tennis — Roasts — Bar-B-Qs — Dance Instruction — Social Director, and more.

HAIRDRESSER - BARBER - COFFEE SHOP - LAUNDRY - SHOPPING TOURS

ACCOMMODATIONS — Modern Rooms and Suites, beautifully furnished. Private Bath and Shower — Telephone.

ENTERTAINMENT NIGHTLY
★ ★ COMPLETE STAR STUDDED NITECLUB SHOW ★ ★
Presenting Top American TV, Stage-Screen and Recording Artists, plus
RUBEN RIVAS
And his Latin American orchestra, for your dancing pleasure. Recently appeared at the O'Keefe Centre (with Xavier Cugat)

Sam Handler's MUSKOKA LODGE ONTARIO, CANADA

For Information Write or Call Collect
EVergreen 5-2345
MUSKOKA LODGE
MUSKOKA LODGE P.O.
ONTARIO, CANADA

BRUCE SMALL
TEXACO SERVICE
LUBRICATIONS — TUNE-UPS, TIRES, BATTERIES, WASHING ETC.
440 Beach Blvd. Hamilton Beach, Phone LI 9-2262
Free Pick-Up & Delivery

PHONE LI 5-5833-4-5-6
WIGHT
MOTOR SALES LIMITED
CARS BOUGHT — SOLD — EXCHANGED
CASH, TRADE OR EASY TERMS
HAMILTON'S LARGEST USED CAR DEALER
200 CARS AND TRUCKS IN STOCK
WILF WIGHT 1130 Barton St. East

CANNON GARAGE
"CARS — PICK-UP & DELIVERY"
General Repairs to All Makes of Cars & Trucks
Brakes, Clutches, Motor—Overhauling,
Tune-Ups, Rear Ends, Transmissions
PHONE JA 8-7641 447 CANNON ST. E.

Res. 7 Case Street Phone LI 5-7467
Gorda's Auto Body
Specializing In
FENDER REPAIRS and SPRAY PAINTING
COR. LOTTRIDGE & CLINTON HAMILTON

Frank's Esso Service
FOR SPRING DRIVING — FREE PICK-UP & DELIVERY
Check Your Tires, Motor, Battery, Grease, Oil
Open 7 a.m. to 12 p.m. — Sunday 9 a.m. to 12 p.m.
53 HIGHWAY AND GREEN RD. MI 8-2414

RAY'S SHELL SERVICE
TUNE-UP — BRAKES — TIRES
LUBRICATION — WASH
Service Is My Business
PHONE: JA 7-6700 — KING & LONGWOOD
HAMILTON, ONT.

GILBERT'S SERVICE STATION
WHEEL BALANCING
Free Pick-up and Delivery
Complete Lubrication — Tire & Battery Service
Minor Repairs — Complete Tune-up
1150 King E. LI 4-3651

EMPIRE AUTO BODY
First Class Quality Work — No Plastic Used
Complete Collision Service — Towing — Painting
FREE ESTIMATES
Large Modern Shop Fully Equipped to handle
CARS — TRUCKS — BUSES — TRAILERS & VANS
66 BRANT — — JA. 8-0816

Phone: JA 2-3335 HAMILTON, ONT.
STRAND ALIGNMENT & SERVICES
Our Special: BRAKE RELINE $19.95
Bear Alignment—Electronic Wheel Balancing Brake Service
764 KING ST. E. — JIM CHRISTIE

TONY'S
OTTAWA SERVICE GARAGE
LUBRICATING — WASHING — TIRE REPAIRS
ALL WORK FULLY GUARANTEED
Owned and Operated by ANTONIO DiTOMMASO
Specializing in Repairs to all makes of Cars and Trucks
251 Ottawa St. N., Cor. Campbell Ave. — Hamilton — LI 4-9321

J & M BODY SHOP
COLLISION WORK A SPECIALTY
1051 Cannon St. E. Hamilton, Ontario
J. MARKOWSKY Proprietor
BUDGET TERMS
TELEPHONE LI 9-1060

Wills Motors Ltd.
In the Automobile Business since 1901
CHEVROLET — OLDSMOBILE
CHEVROLET TRUCKS
Binbrook, Ontario
BRANCHES AT
CALEDONIA — DELHI — DUNNVILLE
SMITHVILLE
PHONE 692-4423

Expert Automotive
Complete Collision Service
and Spray Painting
Repairs To All Makes of Cars
First Quality Work — Free Estimates
18 GORE ST. — HAMILTON
JA 7-0581

Provincial Personalities

Hamilton's Sylvia Katz

By SYLVIA MORRIS

The Adas Israel Congregation in Hamilton is fortunate in having Mrs. Sylvia Katz as president of Sisterhood.

Toronto born and educated, Mrs. Katz, who is the former Miss Shecter, was at one time secretary to Mr. J. I. Oelbaum, well known Toronto Zionist leader. After marrying Nate Katz of Hamilton in 1940, she came here to live.

Mrs. Katz's interest in the Adas Israel Sisterhood dates back eleven years, when she became corresponding secretary at its first meeting. Her father-in-law, Sam Katz, had always encouraged his children to participate in synagogue affairs.

In 1959 Sylvia became president of the Sisterhood, at which time the congregation made its decision to build a new synagogue. The ardour and enthusiasm which she generated reflected in the excellent work of the Sisterhood towards the synagogue in its financial and cultural needs. Mrs. Katz works in close harmony with Adas Israel's spiritual leader, Rabbi Morton Green. Since the main object of the synagogue leaders is to further youth education. Sisterhood, in co-operation has helped form the present youth group, Yeshiva University Synagogue Youth of Hamilton. In addition, they have also succeeded in inaugurating a strong, dedicated Junior Congregation.

Under the capable leadership of Mrs. Katz, Sisterhood has introduced the annual Spring Fashion Show. Among other annual projects, the "Jewish New Year Greetings" has become a success.

The educational program of Sisterhood is varied and interesting. Many prominent speakers participate. Other activities are too numerous to mention. Outstanding are the drama group, The Purim ball functions, the mother-and-daughter events and membership socials.

Mrs. Katz's drive and energy is recognized by her co-workers as the force which makes every event a success. She offers encouragement and a sense of fulfilment to the congregation in general and the Sisterhood in particular.

The Katz' have two daughters and one son.

FOR BEST RESULTS
ADVERTISE in
THE CANADIAN JEWISH NEWS

New Under Management
OLYMPIA PAINT and BODY
228 Barton St., Stoney Creek
Complete Paint $50.00
One Colour — 3 Coats
● Collision Work ● Expert Repairs
Open Tuesday and Thursday till 9 p.m.
Solder Used
NO 2-7051

RENT
A NEW CAR OR TRUCK
By Day, Week, or Year
PONTIAC — BUICK
VAUXHALL
G.M.C. TRUCKS
Snelgrove Nu-Drive Ltd.
799 Barton East
LI 9-1301
HAMILTON, ONT.

GO KARTS
NIGHTLY RENTALS

LAKELAND BEACH
Next to Van Wagner's LI 4-3951

JOHNNY'S
Garage & Auto Body
COMPLETE COLLISION SERVICE & PAINTING
FOR PROMPT SERVICE
CALL
JA 7-0837
104-106 Cannon St. E.
HAMILTON

SUPERIOR GARAGE
FOR MOTOR, BODY AND FENDER WORK
CALL SUPERIOR GARAGE
FREE ESTIMATES
SPRAY PAINTING A SPECIALTY
210 SUPERIOR ST.
LOUIS KOTSKA
LI 5-5539

DATELINE. HAMILTON

AS I SEE IT

By PAUL HANOVER

● Money is going to be hard to get now. That's the opinion of **Bernie Greenbaum**, and he should know. When was it easy to get? That's my opinion, and I should know!

What a summer this is turning into. First it was tight pants and now its tight money.

I don't mind Ottawa's having to go out and borrow a billion dollars, but what DOES worry me is that I think they put me down as a co-signer!

The whole deal was a big disappointment to **Jack Waxman**. He figured he and his cohorts in Binkley Investments could have handled the whole deal right here. "Why go to the International Monetary Fund and make such a **tzimmis** with us?" He said — "It all would have been on a strictly confidential basis!"

Maybe next time, boys. And here's a funnier one yet.

July is National Hot Dog Month. The way things are going, it's liable to be wieners for the whole year!

● The following story differs from the callousness characteristic of the news these days:

Twenty-three pre-school-age children and their parents started classes at a clinic organized by the **Hamilton and District Association for Deaf and Hard of Hearing**. The program is the first of its kind in Canada. The children and parents will be given speech training, lessons in lip reading and language understanding. It's a special summer course organized for out-of-towners and follows a successful regular, year-long course for home-towners. Quite a feather in the cap for Hamilton, eh?

But hold on! Let's put that feather where it partially belongs.

It was a couple of years ago that one of our young couples was shocked when the doctor confirmed their terrifying suspicions. Their boy was, at best, hard-of-hearing; at its worst, deaf. Unable to hear, it was impossible for him to learn to talk. Shock quickly turned to frustration and heartbreak when the parents learned that Hamilton offered no training facilities for their pre-school child. Inevitably the lad would start school, not only deaf but also virtually dumb. The easiest, although most expensive, way out for the young couple would have been to move to California where practically all research and work on this problem is being done. But they were adamant and remained where they were. I sincerely feel that they regarded their personal plight as a God-given opportunity to serve their fellow man, because it wasn't long before they discovered they weren't alone under this dark cloud. Now any of you who have had experience with service organization work know the frustrations, the stumbling blocks, the work involved. Well, multiply that a hundredfold since there was no organization for their problem. Hence they helped create one. The couple — **Sharyn** and **Mort Gunter**. And it was largely through their efforts that today Hamilton can boast of this course for deaf and hard of hearing tots. A course, first of its kind in Canada!

● It was **Mrs. Harry Hoffman** of Toronto (remember her as **Goldie Silver?**) who passed along a flattering message about how this column is enjoyed by her brother, **Harry Silver**, in Peterborough. I guess it's the nostalgic bit. After all, Harry was Hamilton through and through, until he went Air Force early in the war. I remember him as advisor to an independent boys' club where some of us devoted our teen years. Young Sons of Israel we called it. **Norm Rain** was our secretary and designed our crest. I was social chairman mainly because my brother-in-law, **Sam Wolfson**, let me borrow his wind-up victrola — a portable job, yet. Those dances were held every Saturday night at the **Vine Street Centre**. And believe me, from the way some of those dances went, we should have guessed what purpose that same building would someday serve! We even had a Tefillin Club. And, if you want a laugh, someday ask **Harry Silver** about the meeting we had where **Dr. Paikin** was guest speaker to discuss sex. I was practically the only one asking questions, which really gassed all the other guys since, at that time, I was taking out Harry's sister. I don't know why I keep calling him Harry when you probably know him as **Hush. Gee.** I just thought of something. Since he's now in the shoe business, maybe it was all his gimmick. I mean . . like . . HUSH PUPPIES??

● I had to admire the practical use **Goldie Hoffman** found for the violin she used to murder in her music-studying days. It's a lovely lamp in the living room. Now, if somebody will play me a chorus of "Shine Little Glow Worm, Glimmer, Glimmer," I'll pull out the plug for this week.

Guelph holds important meeting for the UJA

Guelph, (CJN) S. Robert Abrahami, Canada Representative of the Rassco Israel Corporation, was the guest speaker at the campaign meeting in Guelph held on Thursday, June 14th under the chairmanship of Dr. Simon Witt. Mr. Abrahami in a very stirring address explained the necessity for a 25% increase in this year's campaign endeavors throughout the country. Miss Sylvia Grant accompanied by Mr. Leo Spellman presented a musical programme and the evening was concluded with a reception honouring the guests which also included Dr. George J. Liban, Executive Director, Zionist Organization of Canada, Central Division.

From left to right: Mr. S. Robert Abrahami, Sylvia Grant and Rabbi Harold Lerner.

KINGSTON JEWRY RALLIES

From left to right: Mr. S. Robert Abrahami and Dr. Simon Witt.

Z. O. C. Holds Meeting

Kingston, Ont. (CJN) — Under the auspices of the Agnes Etherington Art Centre and the Kingston Jewish Community Council, and co-sponsored by the Zionist Organization of Canada. Central Division. an Israel Art Exhibit was opened on Tuesday, June 12th, 1962. Mr. Sheldon Cohen, President of the Kingston Jewish Community Council, first presented Mr. Andre Bieler, resident artist, to the audience and Mr. Bieler gave an explanation of the paintings represented in this exhibition.

Subsequently, Dr. George J. Liban, Executive Director, Zionist Organization of Canada, Central Division, officially opened the exhibit and expressed his thanks to the Kingston Art Centre and the Kingston Jewish Community Council for their co-operation in making this exhibit possible.

Dr. Liban also expressed the thanks of his Organization to Mr. and Mrs. Sam Zacks of Toronto who have lent 22 pictures from their collection to this display. The exhibition was very favourably reviewed and it was stated that it creates a feeling of excitement for the further development of art in Israel.

Prior to the opening, Prof. Andre Bieler and Dr. George J. Liban participated in a half hour T. V. interview on the local T.V. programme "ALMANAC" in which both gentlemen explained and described paintings of this exhibition. The opening was concluded with a reception for approximately 200 guests present. Conveners were Mrs. Frances Smith of the Etherington Art Centre and Mrs. Sheldon Cohen of the London Jewish Community Council. Pouring were: Mrs. Karpol Bender and Mrs. Andre Bieler.

AMERICAN ISRAELI GROUP TO CO-OPERATE IN INVESTMENT TRUSTS

Washington, (JCNS) Steps to establish an "open-end investment trust specializing in Israeli securities" are being taken in Israel and the U.S. according to "Foreign Commerce Weekly', the official organ of the U.S. Department of Commerce.

A Boston group, headed by Mr. Lawrence Laskey, is forming a $36,000,000 trust for the purpose. An Israeli banker, specializing in securities trade, whose name has not yet been disclosed, will be the exclusive representative in Israel.

BRITTANIA
Cleaners & Dyers
ESTABLISHED 1932
UNEXCELLED
COLD STORAGE ON PREMISES
All Garments Insured
Hats Cleaned - Reblocked
ALTERATIONS
REPAIRS
CASH & CARRY
SUDDEN SERVICE
In by 11 a.m.
out by 5 p.m.
MON. TO FRI.
HEAD OFFICE
60 KING E.
Stoney Creek
662-8712
HAMILTON
LI 5-6654

West Hamilton
SHOE REPAIR
Starting A New Service
PICK UP and DELIVERY
To Dundas, Ancaster and West Hamilton
JA 8-9017
103 Emerson

TED'S
WASHER REPAIRS & PARTS
ROLLERS—BEARINGS
AUTOMATICS - DRYERS
JA 7-8666
720 KING E.

ASK FOR
Borden's
Ice Cream
181 JOHN ST. N.
HAMILTON, ONT.
Phone JA. 8-8701

Margaret M. Shaver
OFFSET DUPLICATION — TYPING SERVICE
DIRECT MAIL SERVICE
NO JOB TOO SMALL OR TOO LARGE
1 Duke St., — Hamilton — JA 9-9336

Modern Ornamental Iron Works
R. ROSATI J. D. PAOLO
STEEL STAIRS — FIRE ESCAPES — RAILINGS
Interior or Exterior Wrought Iron Furniture
16 MACALLUM ST., HAMILTON, ONT.
Telephone JA 7-1041
RES. LI 4-5820

MID-TOWN ALUMINUM
Aluminum two track double hung window any size for 18.50 installed. Also triple track all weather seal up to 100 united inches for 25.00 installed.
also aluminum door awning and siding of all type
JA 9-7240 or JA 8-2665 Anytime
OUR PRODUCT WILL CARRY A WRITTEN GUARANTEE
WITH NO DOWN PAYMENT REQUIRED

THE DRIFTWOOD
GIFTS — CRAFTS — CARDS
131 King St. W. Dundas, Ont. Phone MA 8-8341

LOCUST
SAUNA HEALTH STUDIO
● Steambath ● Massage ● Lunch
● Figure Analysis ● Mechanical Reducers
SPECIAL . . .
Mother and Daughter — Saturday Morning
Father and Son — Saturday Afternoon
Phone 637-0911
452 Locust St. Burlington, Ont.

William G. Harris
INSURANCE
161 KENILWORTH AVE N.
At Cannon Hamilton, Ont.
INSURANCE PLANS DESIGNED TO YOUR REQUIREMENTS
● AUTO ● LIFE
● FIRE-DWELLING ● CONTENTS
● BURGLARY ● THEFT
● LIABILITY
● MARINE ● AVIATION
● MERCINTILE
● MORTGAGE REDEMPTION
For further information and personolized service
LI 7-3003 "Bill" Harris

★STAR
Cleaners & Launderers
(NIAGARA PENINSULA) LTD.
STA NU
DRY CLEANING
SHIRT LAUNDRY
FREE MOTHPROOFING
OVER 30 CONVENIENT CASH & CARRY STORES NEAR YOU
2 Hour Cash & Carry Service at all 3 Plants

FOR FAST PICK-UP & DELIVERY
383-2111
LI 9-1383 385-5329
PLANTS
Gage & Fennel, Fennel SQ.
2191 KING E. AT WALTER
665 UPPER JAMES Mountain Rd.

Amazing FASHION WIG is here!

Fits Over Your Own Hair.
CANADA'S MOST MODERN HAIR SALON
TORONTO HUMAN HAIR SUPPLY CO.
528 BATHURST ST.,
TORONTO, ONT. — WA. 4-9528
For Direct Personal Service in Hamilton Area—contact
Marv Cohen — JA 2-5328

HAVING SEWER TROUBLE?
THOS. R. BIRNIE
DON'T DIG!
call LI 4-8137
ELECTRIC SEWER AND DRAINAGE CLEANING WITH MODERN EQUIPMENT
98% of all clogged sewers cleaned without digging.
40 GROSVENOR S., HAMILTON

PLASTIC SLIPCOVERS

2 YEAR GUARANTEE
● Custom Made
● Heavy Gauge Vinyl
● Dust Proof
● Waterproof
FREE ESTIMATES
Toronto HO. 5-0824
Hamilton LI. 4-4449
FAMOUS PLASTIC SLIPCOVERS
"Look for us in the Yellow Pages"

LOSE WEIGHT WHILE VACATIONING
Have Fun Doing It!
WEIGHT LOSS GUARANTEED
TEEN AGE SPA PROGRAM
Relaxing Massages
Personalized Diets
Medical Supervision
Roof Top Solaria
Glamour Parties
Golf—Tennis—Riding
Olympic Swimming Pool
Moonlight Dancing
Entertainment
Bernarr Macfadden Castle on the Hill Spa and COUNTRY CLUB
For MEN and WOMEN
Dansville, New York
Celia Kessler in Hamilton JA 9-7649
Ph. Dansville 400 or write for reservations
OUR 32nd YEAR OF SUCCESSFUL SLENDERIZING

CLASSIFIED
COLUMNS OF OPPORTUNITIES

ROSE HERSH REALTORS LIMITED

BUYING, SELLING OR TRADING

Call Now — ME 3-7777

MEMBERS TORONTO REAL ESTATE BOARD

BUY or SELL THROUGH **MANN MARTEL LIMITED REAL ESTATE**

3770 Bathurst Street
ME 5-1170

BATHURST MANOR
Luxury Ranch Bungalow

$27,900 stone front, 6 huge rooms, double garage, hollywood kitchen, 4 room basement apartment plus panelled recreation room, many extras. Mr. Miskin ME 5-1170.

BATHURST - LAWRENCE
5 Bedrooms — 3 Baths

$26,900 solid brick 10 room home, self contained upper apartment, walk-out to beautiful garden and cut stone covered patio. Steps to plaza and bus. Mr. Freedman, ME 5-1170.

BETTY ANN DRIVE
Large Panelled Recreation Room

$23,000 6 room solid brick bungalow, L shape, living-dining room, oversize kitchen, 2 baths, attached garage. Mr. Canton ME 5-1170.

BATHURST-SHEPPARD
6% Mortgage Carries Low

$14,500 solid brick bungalow, 5 large rooms, ultra kitchen, finished recreation room with bar, private drive, brick garage. Mr. Feldman ME 5-1170.

Bathurst Manor's Best Buy!

Thousand's of dollars below replacement costs.

Free Swimming Pool

Free Air Conditioning throughout

Free Central Humidifier etc. etc. etc.

Completely air-conditioned in summer and centrally humidified in winter. Reinforced concrete swimming pool complete with filtration system and all equipment and accessories with privacy assured by 6' cedar hedge and trees. Stone front, 4 level split with 3 bedrooms and full paneled den with door to patio (den can be fourth bedroom with own washroom). 3 washrooms and master en suite, 17' Hollywood kitchen with separate breakfast area seating six with beautiful view. Custom flooring throughout main floor installed by Simpson's includes Parquet Oak in large living and dining rooms, Amtico Vinyl in kitchen, Renaissance tile in main hall and Italian marble in vestibule. New broadloom in all bedrooms, den and upper level. Completely finished lower level includes 32' recreation room with custom semi-circular bar, bright finished laundry room.

Finest quality self-storing aluminum storms and screens throughout. There are nine large closets. The two car cadillac size garage is built in. The property is beautifully landscaped and completely fenced. The full width covered front porch overlooks a magnificent valley view. Situated on a quiet dead end street it is ideal for children and privacy. Only a few minutes walk from shopping centre, schools, conservative or orthodox synagogues, park, day camps and YMHA.

Owner has bought larger home and has reduced price to $36,300 which is thousands of dollars below replacement cost. Any and all offers will be given serious consideration. Down payment can be as low as $6,900 but down payment and mortgage payments will be adjusted to suit purchasers finances. No second mortgage is necessary. This price includes electric light fixtures, drapery track, and all extras mentioned above.

This is a once in a lifetime opportunity as there is absolutely nothing in the North Bathurst area to equal this value. If you want to drive by the house go to 21 Dellbank Rd. off Maxwell or drive east on Overbrook to end of street. Call Mr. Marvin C. Gord, owner, at ME 3-7579 for appointment to inspect or just drop in if you are in the area. (Please — no calls on Sabbath).

There are no exaggerations in this ad — the property is EXACTLY as described above.

CASPER **KOFFLER** REALTOR
Member Toronto Real Estate Board

CERTIFIED F.R.I. PROFESSIONAL REAL ESTATE Service

DOESN'T COST—IT PAYS!

"It's no secret . . . It's KNOW HOW!"

RU. 7-1791
890 EGLINTON AVE. W

REDUCE APARTMENT VACANCIES
With Professional Management

Let us show you our records of buildings under our control. You also save by our volume buying.

JACK E. REAL ESTATE **BEDDER** LIMITED BROKER INVESTMENTS

Call RU 7-0211, any time

WANTED!
Have Cash Clients for —
- APARTMENT BUILDINGS
- COMMERCIAL BUILDINGS
- BUSINESS PROPERTIES

Call Mr. Cherner, Invesiment Dept., RU 3-1156, evenings LE 1-3446, Anytime.

BARRY E. **PERLMAN** & CO. LTD.
Real Estate
EGLINTON & BATHURST
Street 1942 - RU. 3-1156
Mem. Toronto Real Estate Bd.

PROPERTY FOR SALE

FOREST HILL — 563 Briar Hill, East of Bathurst, 4 bedrooms, 3 washrooms, large living and dining rooms, cleverly designed den-dinette. Sun porch. Private. HU 9-9835.

TUTORING

Yeshiva student, graduate of Associated Hebrew Schools, wishes to tutor elementary school pupil in Hebrew. Can also tutor Grade 11 French. Final French average over 90%. Reasonable rates. Contact ME 3-1966.

COTTAGE FOR RENT

Gravenhurst, attractive modern cottage, hot and cold running water, shower, safe sandy beach, available July. Rosenthal's Wapaska, Bala Rd. 2 miles from Gravenhurst Post Office, LE 1-3324.

SUMMER PROPERTY FOR SALE

Beautiful Muskoka LOTS, some with cottages, safe sandy beach, paved roads, town water and hydro to each lot. Small resort community. Rosenthal's Wapaska, Bala Road, 2 miles from Gravenhurst Post Office. Phone LE 1-3324

COTTAGE FOR SALE

JACKSON'S POINT — ESTATE SALE — MUST BE SOLD
150 FOOT FRONTAGE

Modern 8 bedrooms, all conveniences, completely furnished, must be seen to be appreciated; no reasonable offer refused, contact Mr. Shifman; Office: LE 1-1114 — Home: RU 3-6074.

SUMMER AND WINTER RESORTS

Modern new Sutton Motel adjoining Town of Sutton, north of Highway 48.

Lake Simcoe — Jackson's Point Area

Phone PA 2-5621

SUMMER COTTAGE FOR SALE

5 bedrooms, furnished. All household conveniences.
LAKE SIMCOE
(Tent City)
RU 2-4867

Cottage for rent

Midland, 2 bedroom apartment with kitchen. Jewish community. 407 King St., Midland. HU 5-7350.

Cottage for rent

Beaverton on Lake Simcoe, 4 bedroom cottage, living room dining room and kitchen. Boat and Motor. Phone LE 2-1448.

APARTMENT TO RENT

Bathurst - Neptune, 2 bedroom apartment for rent: Broadloomed. One month free rent on long leases. 783-7145.

APARTMENT TO RENT

Near Y.M.H.A. Bathurst and Sheppard, one bedroom, private entrance, T.T.C. overlooking fine view, immediate possession. $75.00. Phone LE 1-0742 after 8:00 p.m. 633-6008.

BUSINESS FOR SALE

22 years well established wholesale and retail egg and butter business for sale or rent. Principal only. Write to Box No. 182, The Canadian Jewish News.

FOR RENT

Queen and Spadina, 5,000 sq. ft. for rent. Suitable for factory or club. Phone RO 9-3675.

Business Opportunity

Partner wanted for Coin and Antique business. Willing to travel. Must be able to type. Have drivers licence. Investment necessary. Apply: Box 181, The Canadian Jewish News, 68 Broadview Ave., Toronto 8.

HELP WANTED

TRAVEL AGENCY
Requires an experienced reservations clerk for general office duties. 5 day week. Call 924-7709 from 10:00 a.m. to 1:00 p.m.

PLAYERS WANTED

A young female violinist wishes to form a quartette. Only advanced players need apply. Call Charlotte Marcus RU 2-1343 after 6:00 p.m.

ACCOMMODATION WANTED

Father and young daughter (7 years old) wish to find warm friendly home. Reply to Box No. 172 The Canadian Jewish News.

UNFURNISHED ROOMS WANTED

Unfurnished kitchen and bedroom in clean quiet home for elderly woman. St. Clair — Vaughan area. LE 2-6761.

ACCOMMODATIONS OFFERED

A nice new Kosher home for older people with all conveniences. A nice park in front of the house. 552 Winona Drive near Eglinton. RU 7-5047. No calls on Saturday.

PERSONAL

Are You Looking To Get Married? Ladies and gentlemen, regardless of their age, who want to get married and find their real mates of life call the experienced Shadchente RU 1-6562 evenings between 6.30 p.m. and 9 p.m.

GENTLEMEN

LADIES

GOLDEN FRIENDSHIP BUREAU
MATRIMONIAL SERVICE
Applicants of all ages
Registered
Confidential Interviews
by competent councillors
FOR APPOINTMENT 534-2607
Director H. GOLDBERG

HANDYMAN

To My Many Customers In The Jewish Community Thanks For Your Work In The Past, And I Hope I Can Serve You In The Future.

CARPENTRY, PAINTING AND REPAIR WORK

Reasonable Rate

HU. 3-2473

DIRTY FLOORS

Call LE 7-3954

Complete Janitor Service
Floors - Walls - Windows
Stores - Offices - Factories

SHINY WINDOW CLEANING CO.

HOOVER

Repairs To All Makes

FREE Pick-up & Delivery

HOME CONTACT LIMITED

WA. 3-3595
1111 BAY ST.

BA. 1-4140
5216 YONGE ST.

MOTEL FOR SALE

Possibly also a Restaurant. Beautifully landscaped, highly prosperous, with excellent possibilities and plenty of room for expansion. 14 rooms and luxurious living quarters, on Highway 11, 20 miles N. of Toronto.

An excellent opportunity for investment, or comfortable living for a couple, even a large family.

For information ask for Mr. Carr,

Phone: Newmarket TW 5-2131

HUNGARY HONORS PHYSICIANS

Budapest, (JCNS) — Four Jewish physicians have been appointed to the new Hungarian Extension Training Institute for Medicine at the Szabolcs-Street Hospital, it was learned here last week. They are: Dr. Bela Molnar, Kossuth-prize laureate, as head surgeon; Dr. Pal Weinstein, as head oculist; Dr. Jeno Rakonitz, as chief nerve specialist; and Dr. Jeno Barsony, as chief gynaecologist.

The first two physicians are honorary members of the Budapest Jewish Community's Council Board, and the other two are regular members of the Board.

It was also learnt that on the occasion of the Hungarian Book week, last week, Andre Schwartz-Bart's novel "The Last of the Righteous" was published here. Also published was the latest book by Mr. Endre Sos, the President of the Central Board of Hungarian Jews, entitled "Testimony.' It deals with various aspects of the Jewish question in the form of essays and articles.

ALGERIA

(continued from page one)

NO OFFICIAL COMMENT

In Algiers the leaders of the government made no official statement about Israel's gesture of recognition. A spokesman for Prime Minister Ben Youssef Benkhedda hinted that at this moment, when the Government is faced by the dissension of the Ben Bella faction, it would be "unwise" to make any comment.

NO DISTURBANCES

Reports from Algeria indicate that despite several acts of brutality and some murders committed by Ben Bella supporters last week, the Algerian people in general are entering their era of independence without the slightest violence or even a trace of xenophobia. Last week's antisemitic outbreaks in some towns were only isolated incidents.

Some Algerians said that they were caused by provocateurs who would like to start a new conflict between the Jewish population and the Moslems.

NO "DIKTAT" FROM NASSER

Colonel Boualen, the second-in-command of the Algiers district, made a statement about Israel and Algeria. He said: "While I cannot express an official view one can take it for granted that the problem of possible ties with Israel will be strictly on the basis of the social and economic interests of Algeria and cannot be dictated by any foreign interests." He dismissed as "absurd" Ben Bella's alleged plan for Algerian participation in any Egyptian adventures against Israel.

Famous love affair!
Kosher frankfurters—great!
Heinz Vegetarian Beans—terrific!
Kosher frankfurters and
Heinz Vegetarian Beans...
Mmm, stop! Shop!
For tonight!

57

NO MEAT WHATSOEVER! NO MEAT INGREDIENTS IN HEINZ STRICTLY VEGETARIAN BEANS!

CE 972R

CJN REPORT

NORTH AFRICANS AND FRANCE

(THIS IS THE FIRST OF TWO ARTICLES BY A SPECIAL CORRESPONDENT WHO HAS JUST RETURNED FROM A VISIT TO ALGERIA AND MARSEILLES.)

Paris, (CJN - JCNFS) — Early every morning, empty, the planes rise up to ride southward across the Mediterranean. By noon, crammed full, they begin to circle again over the great blue-green marshes that edge Marseilles' Marignan airport, bearing back to France Frenchmen streaming out of Algeria, at an astounding rate.

Daily, down by the long Joliette quais, five and six steamships and converted freighters pull in, disgorging hordes of tired, harassed-looking men, women, and children (but, so far, mostly women and children) who have left Oran and Algiers, Blida and Bone, Mostaganem and Constantine, fleeing cities and countryside. There, since 1830, France had planted her "colons" and culture which, until a short year ago, she still claimed as her integral own — and now due to become an independent, Moslem-dominated state.

1,000 A DAY

Among the repatriates are many Jews. How many? Nobody knows, one can only guess. For they come as Frenchmen, with no distinction of any kind made on arrival. Usually, repatriates quickly disappear for the most part from docks and airports. Impressions formed by Jewish welfare workers welcoming newcomers, fragmented reports from the repatriates themselves about the melting away of Jewish communities in one Algerian town after another, the occasional ruffling through names on a shipping manifest or police entry cards: such is the stuff on which are based estimates of the exodus of Jews from Algeria. They vary widely. According to a reasonable evaluation, about 50,000 Jews have left Algeria since last Autumn, and another 800 to 1,000 and more a day are still coming in, mostly through Marseilles.

The Jews leaving Algeria comes not as a Jew but as a Frenchman, considering himself as such and being so considered. The distinction is important, essential. Legally a French citizen, since the Cremieux decrees of 1870, seeing in French culture the key to social status, psychologically bound to France despite the oft-virulent anti-semitism of the "colon" dominated society around him, the effect of seven long years of war and the very real threat that he might lose his Frenchness with Algerian independences, was to tie him closer to France than ever. And when he gets off at Orly airport outside Paris, or at Lyon, or Bordeaux, or off the ship at Port Vendres or Marseilles, that's just how he is treated — like any other Frenchman.

FEW GO TO ISRAEL

This is the reason why so few Algerian Jews go to Israel. They feel sympathetic towards Israel, certainly, and wish it well. The number of those who have elected to go to Israel during the past few months has risen. Such emigration, however, was always puny relative to other North African lands and Algerian potential, despite all the efforts of special missions. Presently, it is but a drop in the bucket compared to Jewish movement to France.

"But I am French, monsieur," the response will come, not unoften in outraged tones, when Jewish Agency representatives query newcomers as to whether they plan to go to Israel. "There is another reason, too," affirmed a young carpentry foreman from Blida, precisely the kind of person Israel seeks. "I've just stepped out of a land where we were surrounded by Moslems, just as Israel is surrounded by Moslem states. I've had enough of it."

Giving resounding resonance to the reasons Jewish repatriates adduce as Frenchmen for leaving Algeria are their sentiments as Jews. The foreboding that Jews would face, in the future, even greater difficulties than their non-Jewish French neighbours was in all probability, why Jews have been in the van of the mass flight from Algeria; why, tomorrow, even if complete peace should suddenly descend on that country, many will continue to depart.

NOT "RECOGNIZED" AS FRENCH

The root of this foreboding lies in the attitude of the Algerian nationalist leadership towards the Jews during the seven year conflict that began in the rugged Aures mountains on November 1, 1954. Throughout the conflict the F.L.N. insisted that Jews, as autochtonous Algerians, whose forefathers had come to Algeria hundreds, or even thousands o fyears before, must consider themselves as Algerians, and join the nationalists in the fight for independence against the French.

The F.L.N., as Jews were well aware, repeatedly declared: "We do not recognize the Cremieux decree making you French. You belong on our side. Else, the implication was clear — and, on occasion, backed up by terrorist action against Jews — you will suffer the consequences. Not until a few short weeks before the conclusion of the Evian accords between the nationalists and the French government would the F.L.N. concede that Jews were French, and would be considered as such, like the rest of the European population.

Many Jews in Algeria found it hard to believe, however, that attitudes towards them over the years as pro-French "collaborators" would be so easily forgotten, or that resentment over their identification with the French would be so readily passed over, regardless of what the Evian accords might say. Others, more optimistic at first, veered to the same opinion following the Ben Bella declaration in Cairo (later denied by F.L.N. spokesman after a twelve day lapse) that one of the first tasks of independent Algeria would be to send 100,000 men to fight Israel, and "Zionism". The most recent declaration by F.L.N. representative in New York, Abdel Kadir Chanderli will doubtless have a like effect, even though never published in Algeria.

Jews have been leaving Algeria over the years. From 1956 to the Autumn of 1961, according to a sociological study recently completed by Community Service, some 100,000 Jews have gone from the North African littoral to France, with roughly a third of these being from Algeria, or an average of five to six thousand a year. Demographic increase in Algeria, however, probably kept the Jewish community there pretty much constant during that ime, at about 120-130,000.

(Copyright by The Canadian Jewish News & JCNFS).

Montrealer Honored

A Montreal business and community leader, Joseph Berman, has made possible the erection of an Exhibition Hall on the campus of The Hebrew University in Jerusalem, Israel. News of the munificent gift was made last week by Michael Greenblatt, Q.C., National Chairman of the Endowment and Bequest Committee of the Canadian Friends of the Hebrew University and Bernard M. Bloomfield, President of the Montreal Chapter of the Organization.

Contributed by Mr. and Mrs. Berman, the gift will allow for the establishment of the Exhibition Hall in the Jewish National and University Library, the central building on the Hebrew University's new Jerusalem campus, in memory of their son Norman and their grandchildren who were tragically killed in an accident one year ago.

At left, Joseph Berman in Jerusalem with physicist Prof. Yoel Racah (right), Rector of the Hebrew University of Jerusalem.